Ration Coupons Thursday
Butter B35 to B43
Meat M61 to M75
Sugar S26 to S43

Victoria Daily Times

Weather Forecast
Victoria and Vicinity—Thursday: Cloudy in morning, becoming overcast by evening with light winds. Little change in temperature.
Tuesday—Temperatures: Min. 35; Max. 46.
Sunshine: 3 hours 36 minutes.
Today's noon temperature, 45.

VOL. 110 NO. 54 ** VICTORIA, B.C., WEDNESDAY, MARCH 5, 1947—20 PAGES PRICE FIVE CENTS

Canadian Ship Feared Lost With 25 Aboard

Report Britain Ready To Refer Palestine Now

LAKE SUCCESS, N.Y. (AP)—Great Britain was reported reliably today to be prepared to toss the complicated Palestine case into the lap of the United Nations without further delay.

Authoritative sources said Sir Alexander Cadogan, British delegate to the U.N. Security Council, might even hand the case to Secretary-General Trygve Lie sometime today.

"If not today," one high source said, "it certainly will be turned over to the United Nations within the next couple of days. The British want action."

The only thing holding up Britain from formally placing the Palestine case before the United Nations, this informant said, is a decision by Lie on how he thinks the case should be handled.

Lie was understood to be "feeling out" members of the Big Five on what method should be adopted.

U.N. officials were reported to have taken preliminary steps to expedite an immediate inquiry into the Palestine problem when and if the Big Five Powers give the go-head.

This preparation was started immediately after Lie, in informal talks with representatives of the big powers, advanced a proposal that a U.N. fact-finding commission be set up to study the problem and draft recommendations before the assembly meets in September.

HOMES BOMBED

JERUSALEM (AP)—A holdup and a bombing stirred security guards anew in Palestine today.

In Haifa, the port from which uncertified Jewish immigrants have been deported to Cyprus, a bomb planted in an automobile parked across the street from the city law courts exploded in midafternoon. Two private homes were slightly damaged.

Three men held up the cashier of a motion picture theatre in downtown Jerusalem shortly after 9 a.m. and escaped with $800, touching off a flurry of military activity.

Bird's-Eye Picture Of Princess Being Redecked For Tourist Travel

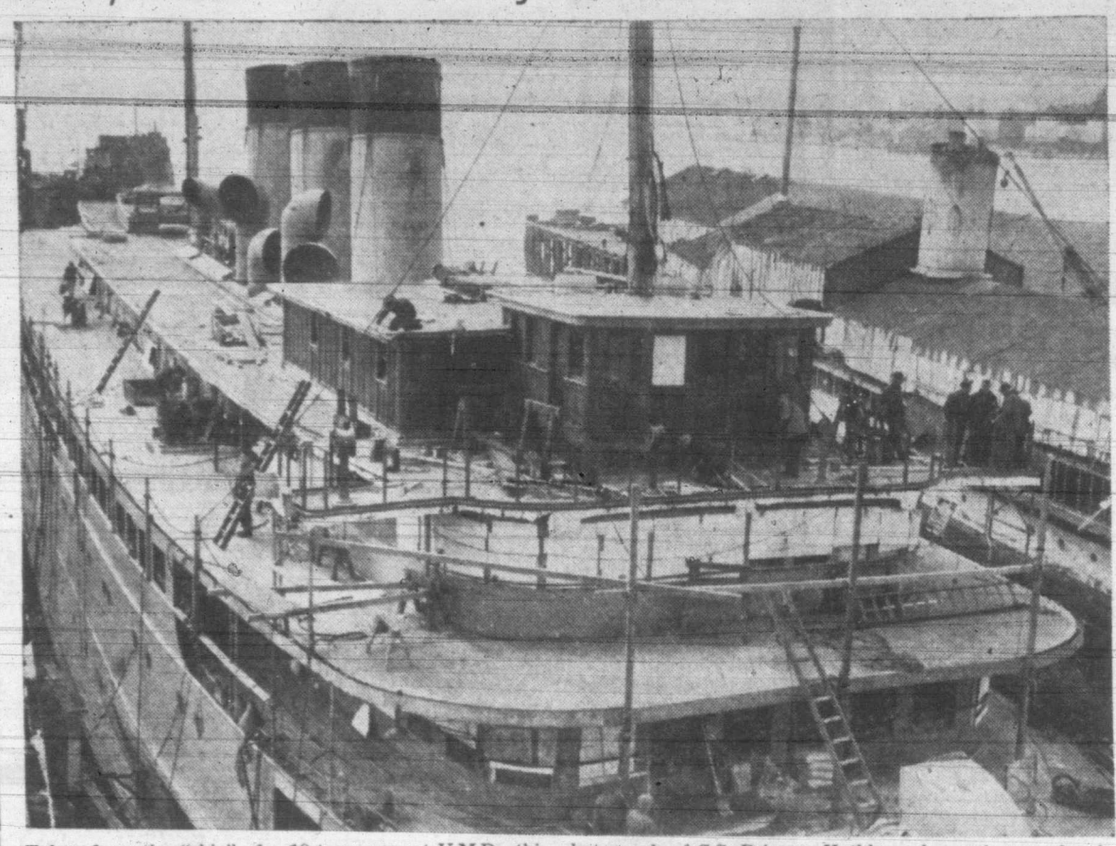

Taken from the "skip" of a 10-ton crane at V.M.D., this photograph of S.S. Princess Kathleen shows the completed decking of the ship put in as part of her $1,500,000 reconversion from her role as troop transport to coastal passenger ship. H. S. Hammill, V.M.D. general manager, said he expected the Kathleen to be ready for service by May 24. All steel work is completed and mechanical work is nearly finished. Main work ahead now is completion of reinstallation of passenger accommodation. Berthed alongside the Kathleen with her funnel showing through temporary housing is the former Morgan yacht Corsair.

Britain Still Must Use Power, Fuel Sparingly

LONDON (Reuter) — Britons must maintain the utmost economy in the use of gas and electricity despite mounting coal stocks at power stations, Prime Minister Attlee warned today in a statement on the fuel situation, his first since electricity was restored all across Britain for industrial use.

Speaking in the Commons, Mr. Attlee said stocks at power stations had reached an average level of nearly 17 days' consumption in London—14 days was the minimum for the switch-on last Monday.

Total saving of coal during the period of restrictions which began Feb. 10 now was 550,802 tons, he said.

TRANSPORT DIFFICULTIES

Icy roads and a new snowfall meanwhile left Britain's transport system in chaos today as the country struggled for normality.

An 18-hour storm spread up to 15 inches of snow in southern England and the Midlands. Thousands of trains were slowed or stopped. Hundreds of trucks and automobiles were abandoned in snowdrifts or on ice-coated highways too treacherous for travel. Vital coal and produce shipments were held up.

Fifty men, digging through drifts, reached one Midlands village that had been isolated more than a month by previous blizzards.

Temperatures in northern Europe were around 32 degrees above zero. Ice jams threatened several vital bridges in western Germany. Volunteers stood by in Holland to fight dangers to bridges and dikes if a quick thaw comes.

Last Heard From Sunday, 25 Miles Off Maine Coast

BOSTON (CP)—The fate of the Canadian freighter Novadoc, last heard from as mountainous seas battered her off the New England coast, remained a mystery today, but fears were expressed she had gone down with all 25 of her crew.

The United States Coast Guard covered 10,000 square miles by ship and aircraft in two days searching for the vessel and Lt.-Cmdr. George V. Stepanoff, commander of the cutter Algonquin, said on his return to Portland, Me.: "I think she foundered and all hands are lost."

The Novadoc, out of Digby, N.S., with a cargo of gypsum for New York, was last heard from Sunday when she radioed she was 25 miles east of Portland, Maine, with one cargo hatch torn away. She was running before gigantic seas in an effort to keep the deck free of water.

Seven men from Digby County, N.S., villages were with the crew of the 2,227-ton 248-foot vessel under the command of Capt. A. J. Vallis of Montreal. Old records list her as registered with the Patterson Steamship Company, Fort William, Ont.

Disappearance of the Novadoc provided the second sea mystery of the winter off the stormy New England coast. The Boston fishing trawler Belle vanished Jan. 9 after reporting she was in distress in heavy weather.

Marshall Leaves For Moscow To Tackle Issues At Conference

WASHINGTON (AP) — State Secretary Marshall headed for Moscow today and the start of a give and take struggle with Russia that may affect the fate of all Europe.

(Foreign Secretary Bevin, too, was on his way to the Big Four meeting after signing the Anglo-French Alliance at Dunkerque Tuesday.)

With the problem of peace terms for Germany and Austria demanding his immediate attention at the conference Marshall left for President Truman the foreign policy decision on how far the United States shall go in upholding countries it believes intend to follow the democratic way of life.

War-broken Greece presented the immediate test—whether to pit American dollars against Russian Communism now that Britain no longer is able to bolster the tottering Greek regime.

GREATEST PROBLEM

Marshall himself termed the problem "transcendent," and Greece in her plea for help said she must have it to "survive."

A sudden new succession of congressional blasts at Soviet actions and intentions were not calculated by diplomatic authorities here to make the cabinet officer's task any easier when he meets Foreign Minister Molotov across the conference table next Monday.

The flurry of criticism directed at Russia in the House of Representatives Tuesday brought demands for an end to U.S. "coddling policy" and for economic sanctions in the form of a ban on all American exports to the Soviet Union.

London dispatches meanwhile quoted government sources there as saying Britain plans to begin withdrawal of her troops from Greece despite U.S. offers of financial aid.

Dies Pushing Bike Up Steep Hill

John Hannay, 920 Tattersal Drive, aged about 73 years, died as a result of a heart attack late Tuesday afternoon while pushing his bicycle up the steep grade on St. Michael's hill, just past Quick's Pond on West Saanich Road.

Saanich police attended the scene with the police ambulance. Dr. E. C. Hart, coroner, after examination, said death was from natural causes.

Man Drops Dead Near Port Alberni

Alex Collier, employee of Bloedel, Stewart & Welch Ltd., Franklin River, near Port Alberni, dropped dead Tuesday afternoon, B.C. Police reported today.

Collier's wife lives at Hammond, police said.

Greece Exiles Leftists

ATHENS (AP)—Greek police announced today that 556 of 571 leftists arrested Tuesday on charges of aiding guerrillas in the north had been shipped to the Island of Nicaria in the Aegean Sea for a year's exile. The remaining 15, police said, are held for further investigation.

Riding School Must Vacate Willows

The Victoria Riding Academy must vacate the Willows by April 7 and move all its horses and goods from the premises, it has been notified by S. W Randall, president of Colwood Racing Association.

Mr. Randall notified Mayor Percy George today of the action he had taken, which is at the request of E. G. Clayard, fire chief of Oak Bay.

Feb. 24 Chief Clayard wrote Mr. Randall saying he had received complaints that members of the riding academy were smoking in the barns and he feared another fire similar to that which burned the sports centre building and horse show building in 1944. He recommended that the use of the cattle barns as a riding school be discontinued.

C.P.R. Must Spend $74,000,000 On Rolling Stock, Official Says

OTTAWA (CP) — The Canadian Pacific Railway must spend $74,000,000 quickly to bring its rolling stock up to normal, a company official today told the Board of Transport commissioners.

Testifying on the railways' application for higher freight rates, E. G. OBrien, assistant general superintendent of transportation, declared the C.P.R. was deficient in revenue freight cars and the shortage was steadily growing more acute.

To restore the equipment to its prewar level would cost $74,000,000, Mr. O'Brien said, and this amount must be spent as soon as contracts can be arranged and necessary money obtained.

MAINTENANCE COSTS

It would cost another $30,000,000 a year to keep equipment at a normal level after the original investment, Mr. O'Brien declared.

He added that, unless the equipment stocks were brought up, "it will become difficult, if not nearly impossible, to give efficient service."

A tabulation submitted by the railway showed it now had 72,938 units—about 7,000 cars less than it had in 1937—and around 700 less than at the end of 1939.

The freight car situation was deteriorating, Mr. O'Brien said, in the face of conditions calling for more cars to produce the same amount of revenue as during the war years.

Though a transport control order calling for maximum car-loading was still in effect, the average weight of load per car had decreased substantially, due to the changed character of peacetime traffic, Mr. O'Brien said. It meant more cars would be needed to handle the same tonnage. Also, average length of hauls was decreasing, with the result more cars would be needed to produce the same number of ton miles.

5-DAY WEEK FACTOR

Another factor tending in the same direction, he declared, was the five-day week in industry, which he said was "having an adverse effect on the maximum use of freight cars."

"Eventually," he said, "the five-day week may reduce the utilization of freight cars by from 15 to 20 per cent."

Taking these factors together, the C.P.R. official said, it was evident that "if freight is to be handled satisfactorily, the deficiencies in our inventory must be replaced as soon as possible."

Besides the cost of rolling stock, Mr. O'Brien said there was a likelihood the C.P.R. would have to undertake heavy expenditures for roundhouses and other maintenance facilities.

Parents Of Slayer, Victim Both Plead For Quick Action

MALDEN, Mass. (AP) — The parents of both the alleged perpetrator and victim of a sex murder today made stirring, separate appeals to Governor Robert F. Bradford to take immediate steps for prevention of such crimes.

The pleas were made in letters from Mr. and Mrs. Francis J. Coombes, whose 17-year-old son, Robert, is held on a murder charge, and Mr. and Mrs. Ralph Maxwell, whose 11-year-old daughter, Jacqueline, was slain in a field near their home last Sunday night.

The Coombes' letter said:

"As parents of a son we love but still could not feel right in protecting when it seemed that he might have been mixed up in a terrible sex crime, we ask you to do something so that this may not happen to other parents.

"Our son was let out of Shirley (Reform) School over our protest. He would have been protected from himself if he had been held and there had been laws to prevent his release until it was certain that there was no chance of his committing another crime."

Epidemic Closes Ward

DERBY, Eng. (Reuter) — Five babies have died in maternity wards of the City Hospital here following an outbreak of gastro-enteritis. No further patients are being admitted to the wards.

LATEST

Bulganin Becomes No. 2 To Stalin

LONDON (AP)—N. A. Bulganin has been appointed one of the Deputy Prime Ministers of Russia, the Moscow radio announced tonight. Bulganin, a general of the Soviet Army, took over Prime Minister Stalin's portfolio as minister of the Russian armed forces Monday. His new appointment puts him in the No. 2 spot in Russia's political heirarchy and possibly marks him as heir apparent for Stalin's job.

Claims Victory

CHANGCHUN (AP)—The Chinese government commander in Manchuria, Gen. Tu Li-ming asserted today the Communist offensive against Changchun had been smashed, with 5,000 enemy dead on the battlefield and the rest in full retreat.

No Bread Surplus

WASHINGTON (AP)—D. A. Fitzgerald, secretary-general of the International Emergency Food Council, said today that "no real world surplus" of bread grains is in sight before the 1948 harvest. He told a press conference that inter-crop damage in Europe has been severe.

Truman Sees Sights

MEXICO CITY (AP) — President Truman saw Mexico's four-year-old volcano, Paricutin, from the air today in a quick trip followed by a fast drive to the Tettihuacan Pyramids to the sun and the moon, 28 miles north of here.

Riots, But No Revolt

NANKING (AP) — Information Minister Peng Hsueh-pei discounted today the seriousness of reports of rioting in Formosa, which an observer Tuesday said bordered on a revolution. Peng said the efforts of small dealers in Formosa to roll their own cigarettes in violation of the government tobacco monopoly was the basic cause of the rioting.

Approve Rent Boost

WASHINGTON (AP) — Legislation allowing a general 10 per cent increase in rents was approved, 3 to 2, today by a Senate banking subcommittee. Senator Buck (Rep., Del.), chairman, told reporters the full banking committee probably will consider the proposal tomorrow.

B.C. To Pay Third Of Pensioners' Housing

Provincial Secretary George S. Pearson told the B.C. Legislature Tuesday that it is the policy of the B.C. Government to contribute up to one-third of the cost of buildings erected by municipalities or approved organizations for senior citizens.

Answering questions put by E. E. Winch, C.C.F., Burnaby, Mr. Pearson said the government has promised New Westminster that it will contribute $20,000 toward the cost of a project for housing old-age pensioners there. The understanding is that a building at a cost of not less than $40,000 will be erected, that the land will be supplied by the city and that water and light will be provided by the city, Mr. Pearson said.

Times News Item Reunites Brothers

The Victoria times 6 o'clock edition Tuesday was the medium through which a fast connection was made between a man in Illinois and his brother in Victoria.

City police at 1.45 yesterday afternoon had a long-distance telephone call from Col. M. J. Connelly, Scott Field, Illinois, requesting local officers to contact his brother, Frank, care General Delivery, Victoria, and get him to get in touch with him.

Frank Connelly, Manitoba Hotel, saw the notice concerning him in the late edition and at once communicated with the police.

Apparent Attempt At Escape Foiled

VANCOUVER (CP) — Police said today they believed they had thwarted an attempt to free Harry Medos, charged with murder in connection with the gun-slaying of two Vancouver police officers a week ago, from hospital where he is recovering from wounds. Officers said three men known to them as underworld characters had been observed checking the hospital ward where Medos was held. Medos was ordered transferred to a cell at police headquarters.

Precedents Set At Mexico City

The first Chief Executive of the United States in history to visit the Mexican capital, President Truman is shown as he was greeted on arrival by President Miguel Aleman. The three-day neighborly association of the two leaders will come to an end today with Mr. Truman's departure for the U.S.

India Parties Can Decide Course By June, 1948, Declares Cripps

LONDON (Reuter) — Stability of continued British control in India was obviously threatened when the war ended, Sir Stafford Cripps, President of the Board of Trade, told the Commons today.

Opening a two-day debate on India by presenting the government's motion asking approval of the decision to quit India by June, 1948, Sir Stafford said India's appetite for independence had been whetted by grants of measures of self-government and by the fact that keen nationalist leaders saw during the war an opportunity to speed things up.

One of the alternatives open to the British government was to strengthen British control in India and reinforce British troops, a move which would have entailed a definite decision that Britain should remain in India for at least another 15 to 20 years.

Rejecting this, the government was faced with the other alternative, to make a further attempt to bring India's political factions together while at the same time warning them there was a time limit during which Britain was prepared to maintain her responsibility while awaiting their decision on the form of the future government.

The government was convinced, Sir Stafford continued, that if the Indian parties set themselves to the task at once, they could reach a decision on a new constitution by June, 1948.

While Britain would welcome India as a member of the British Commonwealth, the government had emphasized it would seek no unwilling partners, he added.

Johnny Wanted Letters—

Cheerful, blue-eyed, blond Johnny Barr, 5, St. Louis, Mo., has one chance in 1,000 to survive his kidney ailment, Bright's disease, that has caused four doctors to give up his case as hopeless. Wanting letters for his scrapbook, he wrote one of the local newspapers, and when the story was published Johnny was swamped with them. Here he prepares to open just one morning's mail.

RECORD CABINETS

Attractively finished in mahogany and blonde birch. Two roomy shelves for your record library.

$35.95 EACH

RECORD CONTAINERS

Album-style in sturdy covering with gold embossing. Holds 12 records.

$1.45 EACH

Kent's

• 641 YATES •

"Victoria's Record Headquarters"

BETTER HEARING

Backed by 64 Years of Research

● The new Model '64 Western Electric Hearing Aid, designed by the famous Bell Telephone Laboratories, is the product of 64 years of research in sound . . . is sold and serviced by a nation-wide dealer organization. It's better hearing . . . plus!

VICTORIA HEARING AID CO.
326 Pemberton Bldg. B. S. H. TYE

Munro Sent To Cover Moscow Conference

LONDON (CP)—Ross Munro, who has traveled 75,000 miles in 10 European countries since the war ended, will report the Council of Foreign Ministers' meeting, opening in Moscow March 10, for the Canadian Press.

He will be the only Canadian reporter at the conference, called to write German and Austrian peace settlements.

After outstanding service as a war correspondent, Munro has roamed the continent as the C.P.'s European correspondent, covering such assignments as the Paris Peace Conference last summer and the Polish elections in January.

He has visited Germany, including the Russian zone, Austria, Czechoslovakia, Italy, Malta, Greece, The Netherlands, France, Britain and Belgium, where he makes his headquarters in Brussels.

Best-Known

home remedy for relieving miseries of children's colds.

VICKS VAPORUB

NR Laxative

ACTS PROMPTLY

Constipated? Feeling sick, miserable? Get pleasing, effective relief with NR Tablets, an all-vegetable laxative. Made in two strengths, regular NR and Junior NR (½ dose) for those needing extra mild laxative. Plain or chocolate coated.

TAKE TO-NIGHT TOMORROW ALRIGHT

NR Nature's Remedy NR-TABLETS-NR 10¢ & 25¢

DODD'S KIDNEY PILLS

TREATMENT FOR BACKACHE RHEUMATIC PAINS HEADACHE TROUBLE

Order Your Winter

COAL, WOOD AND SAWDUST

Supply Today

Island and Alberta Coal

J. E. PAINTER & SONS

617 CORMORANT STREET
PHONE G 3541

Of Course You Can Save Money at

Week in and week out, day in and day out, food prices of Safeway are always low. Compare. Save at Safeway.

SAFEWAY

Hospital Rock Area Put First In Work On Harbor Dredging

The first Inner Harbor dredging contract will be let for dredging around Hospital Rock and in that area, it was announced today by officials of the Public Works Department in Ottawa, following tabling of estimates in the House of Commons Tuesday which included public works expenditures of $400,000 in Victoria.

Victoria projects embodied in the estimates are: The new federal building on Government Street, $200,000; dredging of the Inner Harbor, $100,000, and construction of the fishermen's float, $100,000. All three estimates are revotes; those for the federal building and the dredging being for the same amount as last year, while the estimate for the float increases from last year's $67,000 to $100,000.

Tenders for dredging the Inner Harbor will be called practically immediately and work will be commenced without delay, the public works announcement said.

The contract to be let for Hospital Rock area dredging will call for completion of the work in time to provide ample accommodation for the C.P.R.'s summer coast service, in which the reconverted Princess Kathleen will again be running.

Contracts will also be let for dredging in the Inner Harbor north of the Johnson Street bridge. As this area has yet to have necessary survey work completed, the tenders will not be called quite as early as those for Hospital Rock area. It is the department's intention, however, to have the work finished this fall, in time for the tugs bringing rafts of logs from up-island.

Name Judge To Hear Durocher-Day Tangle

LOS ANGELES (AP) — After considerable judicial preliminaries, Judge Ingall W. Bull has been named to decide whether actress Laraine Day will keep or lose her California interlocutory divorce decree. Judge Bull will hear arguments May 6. The actress-bride of Baseball Manager Leo Durocher, was successful recently in having Judge George A. Dockweiler removed from the case.

Film Council News

A number of new films have been received at the Victoria Public Library including: "The River," an impressionist account of the history of the Mississippi during the period of occupation by white men; "Poland on the Prairies," life, arts, cafts and traditions of Manitoba's Polish Canadians, and "Valse Brilliante," Chopin selection performed by Alexander Brailowsky.

The next meeting of the Greater Victoria Film Council will be held tomorrow at the National Film Board office, 1255 Langley Street.

New Equipment For City Road Building

Ald. J. D. Hunter, chairman of the public works committee, is shown taking delivery of two new compressors from George Y. Simpson, manager of Canadian Fairbanks-Morse Ltd. in Victoria, which firm supplied the machinery to the city. These two compressors, and a third yet to come, cost the city $18,000 and are used to drill rock in city road-building projects. A stationary unit is also being purchased for the blacksmith shop. The two compressors shown above have a capacity of 210 cubic feet per minute and are operated by type H, 52-horsepower Waukesha Diesel engines. They are the largest portable units ever installed in Victoria. The machines are of Canadian manufacture, produced in Sherbrooke, Que.

Federal Estimates Show Reduction Of $906,115,478 In Planned Outlays

OTTAWA (CP)—Canadian taxpayers' chances for substantial taxation relief during the 1947-48 fiscal year appeared brighter today following Finance Minister Abbott's disclosure that he expects the cost of operating the country this year will be $906,115,478 less than the year now ending.

He made the disclosure Tuesday afternoon in the estimates, a book outlining the proposed expenditures of all departments, and tabled annually in the Commons before the budget is brought down.

The total for the 1947-48 year is set at $1,995,878,634, as compared with $2,901,994,112 in 1946-47.

The estimates show that demobilization an reconversion expenditures will be reduced by $918,000,000, but that normal expenditures will be approximately $12,000,000 higher.

The demobilization and reconversion expenditures are estimated at $691,419,000, as compared with $1,610,000,000 for the current fiscal year. Normal expenditures are estimated at $1,304,459,000, compared with $1,292,184,000.

BUDGET AWAITED

Mr. Abbot gave no indication of what the taxpayers may expect in the way of taxation relief. That announcement will come when he brings down his budget, possibly next month.

However, it was disclosed recently that during the first nine months of the current fiscal year revenues were running ahead of expenditures by more than $200,000,000. This fact, coupled with the predicted slash in expenditures led unofficial observers to predict tax relief could be anticipated.

They also noted that the estimates make no provision for payment of subsidies to provinces entering new taxation agreements with the Dominion. These subsidies would cost about $225,000,000 for 1947 if all provinces sign agreements.

Despite the drop in expenditures, they are still far ahead of those for the fiscal year ended March 31, 1939, the last year before the outbreak of war. The expenses then were $553,063,097, and from that point climbed to a wartime peak of $5,332,253,505 in 1944.

DEFENCE OUTLAYS

With the three services now amalgamated under one minister, it is expected National Defence Department outlays will total $239,741,000 in the coming year compared with $501,345,000 in the current year.

In 1946-47, $486,849,141 was earmarked for the orderly establishment and organization of the defence forces on a peacetime basis. For the current year the amount was cut to $226,709,331.

Veterans' Affairs Department expenditures are estimated at $363,456,345 against $667,281,161. It is estimated that war service gratuities to veterans of the Second World War will total $10,000,000 in the coming year as compared with $266,445,375.

On the other hand, payments of re-establishment credits to veterans are expected to move up from $60,000,000 to $70,000,000.

In commenting on the reductions in general, Mr. Abbott said:

"In general, the policy of restricting normal expenditures to the minimum required for the maintenance of essential services is being continued, in fact this principle is being more emphasized at this time than heretofore to ensure that there shall be no provision for new commitments or proposed expansion of any ordinary activity unless it is of such character that delay in provision of funds would be contrary to the public interest.

NEEDS RECOGNIZED

"Reductions have been effected wherever possible, but after a particularly protracted period of restriction on normal peacetime expenditures; many deferred maintenance and other obligations are quite unavoidable."

He said that of the normal expenditures of $1,304,459,000 more than $970,599,000 would be for uncontrollable expenses such as financing the debt, pensions, family allowances, statutory subsidies to the provinces and the like. This left only $333,860,000 for the ordinary services of government.

In the 1938-39 fiscal year interest on the public debt and other debt charges required an expenditure of $133,147,000. For 1947-48 it is estimated the interest and charges will amount to $464,944,000.

Food Problems Follow Storm In Ontario; Travelers Delayed

TORONTO (CP)—Food shortages threatened hundreds of isolated Ontario communities today as plow-defying snowdrifts throttled the rural economy in the southern part of the province in the wake of the worst snowstorm in Ontario's history.

Whole counties were cut off from normal commerce by rail and road Tuesday as drifts ranging up to 30 feet in depth closed schools, stopped milk and food deliveries, halted funerals, forced abandoning of vehicles and left hundreds of travelers stranded along byways.

A hint of cheer was offered by the weatherman, who said the storm, which swept from Lake Superior eastward to the Atlantic, had lost its intensity and drifting had ceased over most of Ontario. However, he predicted more snowflurries in the southern part of the province, hardest hit by the snow blitz.

Travelers were barred Tuesday from non-essential movement in the snowbelt, lying in a great arc about Toronto from Lake Huron to the Quebec boundary.

Though a complete picture was unavailable because of disrupted communications, it appeared the storm cut off most rural communities in more than a score of counties, which reported dwindling food supplies.

With the temperature around the freezing mark, many travelers faced hardship in such temporary accommodation as they were able to obtain after abandoning buses, automobiles and trucks. Swamped with unexpected guests were lonely farm homes, village bus and railway stations, and even town jails were pressed into service.

Logan-Growers To Ship Berries Anywhere; Mayhew Advises East

By NORMAN MACLEOD
Victoria Times Correspondent

OTTAWA—The Dominion government has agreed that in future loganberry growers wishing export permits will receive them without question, R. W. Mayhew, Liberal M.P. for Victoria, announced today.

That means that this year for the first time since the war years the United Kingdom will not have first call on the loganberry crop. Growers will be free to ship to the market of their choice—specifically to the United States if they so desire.

While this is now the situation, Mr. Mayhew believes that before loganberry growers start in to route their production in volume to the United States, where they necessarily compete with other loganberry growers, they should consider carefully the potential market which awaits them in eastern Canada, where, as the shippers of the single citrus fruit which Canada produces, they would be selling in a non-competitive field.

SERVED IN OTTAWA

Before the war, Mr. Mayhew took extensive initial steps to introduce the loganberry to eastern Canadians. He started modestly by having it served in the parliamentary restaurant where cabinet ministers, senators, M.P.s., press gallery correspondents and some senior civil servants eat. The fruit was an instanteous success there. Then Mr. Mayhew enlarged the field of experiment to hotels.

Once again the response was favorable. A definite public demand developed. Wholesale dealers commenced to stock supplies.

Then the war intervened and during its years the people of the United Kingdom were given first call on the loganberry crop. But eastern Canada hotels did not take the item off their menus until they were forced to do so by the exhaustion of wholesalers' stocks. So long as any of the fruit remained in the east, a steady demand existed for it.

Mr. Mayhew believes that loganberry growers would be well advised not to overlook the pioneering that has been done in opening up for them in eastern Canada a non-competitive market. The rapid growth of the fruit in popularity when last introduced is looked upon by him as an excellent portent for the possibilities of building up an important market in these parts.

ANNOUNCEMENTS

A salvage collection for Fairfield, Fernwood and Mt. Tolmie. Phone E 3413. ***

* * *

Any Chesterfield cleaned $4.50, rugs, carpets, 3c sq. ft. and up. No delivery or extra charges—"In The Home," B 4122. ***

* * *

American visitors are invited to see the unique collection of 17th century antiques at the Olde England Guest House, afternoon teas, luncheons, dinners, daily. G5153, 429 Lampson Street. ***

* * *

Announcing a shipment of Irish linen luncheon sets at the Blue Window, 1607 Douglas, E 5815. ***

* * *

Attention! Reimer's Beauty Salon will be closed from Feb. 19 to March 6. Reopening at new location, 743 View Street. ***

* * *

Attention! Chris' Coffee Shop, completely remodelled and redecorated, opening Saturday, March 8, corner of Cook and Fort ***

* * *

A salvage collection for James Bay, Esquimalt and Gorge. Phone E 3413. ***

* * *

Alpines in color and cultivation by Mansfield, a standard book on Alpines you will want to own. Many other interesting garden books at the Mariorette Library, 1019 Douglas St. Ask for our garden list. ***

* * *

Blue Spruce at The Shrubbery, 748 Yates Street. ***

* * *

Croydon Contractors, call E 3813. Steps, sidewalks, fencing, small alterations. ***

* * *

"Cherry Bank" Hotel for good tourist or transient accommodation. ***

* * *

"Conversion and Psychology" will be the subject of the Dean's sermon at Christ Church Cathedral on Wednesday this week at 8 p.m. ***

David B. Caird, Registered Chiropodist; foot ailments painlessly corrected; short-wave; massage; individually built supports, 723 Fort Street, B3732.

* * *

Dr. G. F. Homer, late of R.C.A.M.C., wishes to announce the opening of his office at 401 Stobart Bldg., 745 Yates. Telephone E4041. ***

* * *

Estella M. Kelley, Registered physiotherapist, established 30 years, Union Bldg., 612 View, E9121. Have you constipation, gas, aches, pains? Have short wave, massage, colonic irrigations, reducing. ***

* * *

Hea'th Food Shop, 1035 Fort Street, natural foods, herbal remedies, special diets, G6434. ***

* * *

Liberal Women's Forum Whist, March 6, 8 p.m., headquarters. Good prizes. ***

* * *

Mrs. Charles Russell (Secretary of Pen Friends of Associated Country Women of the World) will be the guest speaker at a social of the Victoria Women's Institute, 301 Union Building, Friday, March 7, 2.15 p.m. Women's Institute members are invited to send representatives. V.W.I. Drama groups will entertain and tea will be served. ***

* * *

Old Country Bookings—C.N.R. ticket office, 911 Government Street, telephone E7127. ***

* * *

Rummage Sale Ladies' Auxiliary of the United Commercial Travelers, will be held at 1448 Douglas Street, next door to the Douglas Hotel, Saturday, March 8, 9 a.m. ***

* * *

Thursday, March 6, the Esquimalt C.C.F. Club meets at 481 Fraser Street at 8 p.m. Supporters cordially invited. ***

Britain To Reduce Navy 60 Per Cent

LONDON (AP) — Britain will reduce the Royal Navy 60 per cent this year.

The Admiralty announced today, in its budget estimates for 1947-48, that the total number of naval officers, seamen, boys and Royal Marines would be reduced from the 1946-47 maximum of 492,800 to 192,000 during the 12 months beginning April 1.

Coupled with reductions announced earlier this week by the War Office and Air Ministry, the navy slash will bring an over-all reduction of about 2,430,000 in the British land, sea and air forces.

Comparative figures for the three services:

	1946-47	1947-48
Army	2,950,000	1,210,000
Navy	492,800	192,000
Air Forces	760,000	370,000

Weather

Weather today and tomorrow, valid until midnight March 6.

Intermittent rain has fallen over the Charlottes and north coast overnight. Elsewhere skies continued clear. Temperatures over the interior overnight fell to zero to 10 degrees below zero most regions. A gradual change to an onshore flow will bring increasing cloud to the south coastal area Thursday.

Vancouver and Vicinity, Lower Fraser Valley—Clear today and overnight. Variable cloudy to overcast Thursday morning. Light winds. Little change in temperature. Frost tonight.

Georgia Strait — Clear today and overnight. Increasing cloud Thursday morning becoming overcast afternoon and evening. Light winds. Little change in temperature. Frost tonight.

West Coast Vancouver Island—Clear southern portion today. Northern portion cloudy becoming overcast afternoon and evening today. Thursday overcast entire area. Light winds. Little change in temperature.

To 9 a.m., P.S.T. Today

	Min.	Max.	Precip.
Montreal	20	33	
Toronto	24	31	.01
North Bay	23	32	.13
Port Arthur	18	27	
Kenora	4	35	
Winnipeg	—10	21	.03
Brandon	0	19	.02
The Pas	—7	13	
Regina	—14	5	.02
Saskatoon	—23	5	
N. Battleford	—13	3	
Swift Current	—19	3	.04
Medicine Hat	—31	4	.02
Lethbridge	—36	3	
Calgary	—29	1	
Edmonton	—28	2	
Kamloops	16	36	
Penticton	18	38	
Vancouver	30	49	
Victoria	35	46	
Cranbrook	2	34	
Crescent Valley	12	43	
Prince Rupert	34	42	
Prince George	—2	20	
Seattle	34	48	
Portland	39	52	.06
Spokane	25	41	
Chicago	20	34	
San Francisco	42	55	
Los Angeles	45	64	.03
New York	29	37	

Electric CLOCKS

New Shipment

Comprising of new models by McClintock and Westclox. These attractive clocks are suitable for mantle or bedroom use.

LITTLE & TAYLOR
JEWELERS
1209 DOUGLAS (Scollard Bldg) G 5812

Increasing Our Service . . .

An adequate staff to serve you—promptly and pleasantly.

FORT AT BROAD — McGill & Orme LIMITED — PHONE GARDEN 1196

PRESCRIPTION CHEMISTS

BUILDERS' SUPPLIES

EVANS, COLEMAN & JOHNSON BROS. LTD.

1807 STORE ST. PHONE B 3105

E1124

You're O-K when you ORDER KINGHAM'S

KINGHAM GILLESPIE COAL CO. LTD.

Please Give Your Support

•

MACDONALD'S LTD.

E 1171 2 STORES E 6733

PERFECT CRIB HAND

Realizing the dream of every cribbage player, Joe Johnson, playing at the home of Mr. and Mrs. George Leeden, held a 29 hand. He had three fives and the jack of spades in his hand and the cut turned the five of spades.

ESQUIMALT WINS

In a first division juvenile football match, Esquimalt Meat Market defeated the Eagles, 2 to 1.

WESTS PRACTICE

Victoria West will work out tonight at Athletic Park, commencing at 7.

BELL CENTENNIAL
1847 — 1947

FIRST COMMERCIAL TELEPHONE
LEASED BY SON OF FOUNDER OF THE
CANADA LIFE

On the occasion of the 100th anniversary of the birth of Alexander Graham Bell, The Canada Life pays tribute to a famous scientist and to the great communication system which bears his name.

It is a matter of interest that in October, 1877, Hugh C. Baker of Hamilton, Ontario, son of the founder of The Canada Life, leased the first telephone instrument for commercial use. He and two other subscribers started the first telephone exchange in the British Empire.

Thirty years before this epoch-making event, The Canada Life issued its first policy. We look forward with pleasure to our own centennial later this year.

ESTABLISHED 1847

THE CANADA LIFE ASSURANCE COMPANY

A MODERN COMPANY
100 YEARS OLD

SPRING—
SUITS

$22.50 up

Here They Are . . . the first suits for Spring!

We've the prettiest in town . . . superb new cut-away styles . . . peplum charmers and double-breasted styles. Pick your favorite today.

TERMS According to W.P.T.B.

BLOUSES

$3.95 and $4.50

Dainty sheers in white and pastels.

Plume Shop Ltd.

747 YATES ST. PHONE E 5621

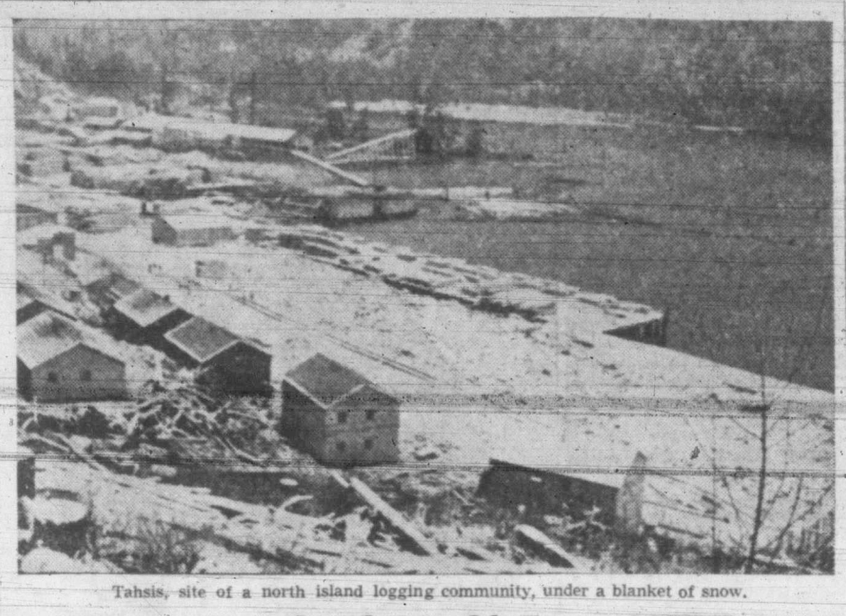

Tahsis, site of a north island logging community, under a blanket of snow.

Comforts Of Town Life Enjoyed By Thriving Logging Community

TAHSIS—Approximately 200 men and 40 families are now living at this thriving logging community, situated ten miles north of Nootka on the Tahsis Canal.

The employees of the Gibsone Logging Company, a large Island lumber concern, are also enjoying the same comforts as other communities situated close to the facilities of larger towns and cities. There is a school, as well as a dance hall, a picture show and a coffee bar.

New bunk houses furnished with all the modern conveniences are now being being built by the company for the men.

Tahsis has no highway connections with the outside world but enjoys an air service operated three times a week by the C.P.R. Airlines. The company also operates the vessel, Machigonne, which pays regular visits to Port Alberni. There is also a C.P.R. boat service.

The logging company operates a logging and mill camp under the supervision of J. Gordon Gibson. Alan Ramsay is superintendent of the mill. Mr. Brandeback is head of the logging camp.

The present owners took over the lumber operation from Olson Logging Co. Ltd., in 1944, and are engaged chiefly in cutting fir and hemlock which is sent to the mill to be cut into rough boards. The undress lumber is shipped out by water, and an average of three ocean freighters call at the port every month.

Mr. Nesbit is in charge of the export of lumber.

Committee Charges Elaborate Spying By Soviet In U.S.

WASHINGTON (AP) — Chairman Thomas (Rep., N.J.) said Tuesday the House committee on un-American activities had discovered that "an elaborate scheme of legal espionage operations is being carried on" in the United States by Russia.

In a speech in the House, Thomas said:

"One phase of this legal espionage has been the tapping of the inventive genius of America's industrial and military development for the benefit of the Soviet government."

Since 1943, he said, the Soviet Union, through its agencies in the United States, "has succeeded in obtaining practically every industrial, chemical and military patent from our patent office—Hundreds of them—dealing with every phase of our technological development."

The Russians, Thomas said, have ordered as many as 60,000 patents from our patent office at one request

WASHINGTON (AP) — Eric Johnston, president of the Motion Picture Association, said Tuesday Communists are "foreign agents" and asked Congress to prevent them fror holding positions of leadership in labor unions.

He told the House labor committee that Congress should "allow employers and unions to deal with the problem effectively" and should establish a clear policy toward Communists.

In the present situation, he said, if an employer discharges a Communist "he can be called before the National Labor Relations Board for an unfair labor practice."

A tribe on the Assam-Burma frontier has a queer custom—men are forbidden to smoke; only women may smoke, and they may smoke non-stop to make up for it.

You'll see it in

Print

There's individuality and charm in these lovely print dresses, one and two-piece styles. You'll be a portrait of spring in your choice from these softly-draped creations, bright with the season's colors, from $15.95

Arabian Prints

A special featured display of these lovely prints in all shades, all styles, all sizes. They are guaranteed by Good Housekeeping as permanent crease-resisting, regardless of the number of times they are dry cleaned. From $19.95

FURS AND WOMEN'S READY TO WEAR
Malleks
1212 DOUGLAS

STURDY SCHOOL SHOES!

Copp

1316 DOUGLAS

Seattle Workers Plan Strike Vote

SEATTLE (AP)—The Joint Council of Municipal Employees (A.F.L.) Tuesday directed that a strike vote be taken by unions representing more than half of Seattle's 6,500 employees.

A. L. Barnes, executive board member, said that three unions are not included in the strike vote call — the Firefighters' Union, the Electrical Workers' Local and the Street Railway Workers' Local. Police are not affected as they have no union.

"We have tried for months to get suitable wage increases," Barnes asserted.

"City scales are 20. to 25 cents an hour lower than for comparable work outside," Barnes added.

GIVE YOUR GENEROUS SUPPORT

COAST HARDWARE

1418 DOUGLAS ST. E 2213

Burnley Enters Cup Semifinals

LONDON (Reuter) — Burnley of the English Football League's Second Division Tuesday downed Middlesbrough of the First Division 1-0 in a sixth-round Football Association Cup replay.

Burnley now enters the semifinal of the cup competition against Liverpool. In the other semifinal Newcastle will meet Charlton.

In an Irish Cup second-round replay today, Lingfield beat Coleraine 3-0.

NOW!

Is the time to get rid of those empty bottles.

BEER. WHISKY. WINE. POP.

Call THE

PACIFIC BOTTLE EXCHANGE

DEALERS IN BOTTLES

1826 GOV'T. G 7812

Public Works Estimates Give $452,000 For Up-Island Work

In an Ottawa dispatch, the Canadian Press reports Finance Minister Abbott tabled in the House of Commons Tuesday estimates for $452,000 public works expenditures on buildings, harbors and rivers on Vancouver Island, exclusive of Victoria, during 1947-48.

The appropriations, with last year's shown in brackets, were as follows:

William Head Quarantine Station—Alterations, improvements and repairs (revote) $66,000 ($66,000).

Sidney—Reconstruction of approach and repairs to ferry slip $38,000.

Nanaimo — Harbor improvements (revote $60,000) $63,000 ($60,000); wharf repairs and improvements (revote) $18,000 ($61,000).

Port Alberni—Harbor improvements (revote $123,000) $185,000 ($155,000).

Campbell River—Wharf repairs $35,000.

Alert Bay—Breakwater (revote $30,000) $36,000 ($30,000).

Ucluelet West—Wharf improvements (revote $8,500) $11,000 ($8,500).

Duncan Amateur Night

DUNCAN—The second "Amateur Night" held under the auspices of the Duncan Zenith Club, proved a marked success, the Odeon Theatre being filled to capacity. Cecil West was M.C. and the Rhythm Aces supplied orchestral music. Prize winners were as follows: Class A, vocal solos, Bud Vance, Dipo Saidai; special prizes were awarded in this class to Al Vance and R. Blackwood. Class B, pianoforte solos, Lawrence Homer, Patsy Goddard. Class C, recitations and singing, Davie Bowran, Fern Rione and Vera Lay.

A special prize was awarded to the boys' quartette from St. Ann's Convent and to a girls' quartette, Norma Price, Dolores Smith, Mary Leinenger and Muriel Richmond.

The Odeon Theatre Cup, given for the best performance under 15 years, was awarded to Davie Bowran.

Cowichan Legion

DUNCAN — A resolution requesting the provincial government to take steps to establish a medical school in connection with the University of British Columbia, was approved by the Cowichan Branch, Canadian Legion.

At the meeting 55 new members were admitted to the legion, bringing the total membership to 750.

GANGES DANCE

GANGES—Under the auspices of the "80 Club" an old-time dance was held in Central Hall here. Music was supplied by Mr. and Mrs. W. Hague. Donald Goodman was master of ceremonies and supper was convened by Mrs. J. D. Reid, assisted by Misses Norma Wagg, Hazel Henn, Audrey Malcheski, Tommy Gale and Charles Greenhough.

The death rate in typhoid and para-typhoid has dropped markedly in this century, due to filtration and chemical treatments of water supplies, pasteurization of milk and control of disease-carrying germs.

Judge Rules Out Statements Made On Torso Murder

HAMILTON (CP)—The defence won a major victory Tuesday in the second trial of Mrs. Evelyn Dick on a charge of the torso murder of her husband last March when Mr. Justice J. C. McRuer followed the judgment of the Ontario Court of Appeal and ruled as inadmissible in this trial statements she gave police.

"I accept the judgment of the Ontario Court of Appeal as a judgment in law," said the trial judge.

His decision came at the end of an address of almost two hours, climaxing a more-than-two-day legal battle with the jury excluded.

Since early last Saturday when the jury was first excluded there since early last Saturday when the jury was first excluded there had been a parade of police witnesses until midmorning today.

Then C. R. Magone, for the Attorney-General's department, delivered in 15 minutes the reasons of the Crown for desiring the evidence admitted. Defence Counsel J. J. Robinette and his Lordship discussed the question for 35 minutes before the judge started his reasons.

That meant the second trial of the young woman charged with the dismemberment slaying of her tram-driver husband now goes forward, in the words of His Lordship, "as though it (this evidence) never happened."

The judge's decision shortened by at least two days the time needed to bring to the jury stage this trial which grew from the finding of John Dick's headless, limbless body on Hamilton Mountain last March 16, just 10 days after police allege he was killed during a motor ride to a remote road in Glanford Township, some 15 miles from Hamilton.

Also charged with the slaying are Mrs. Dick's father, Donald MacLean, whose .32 revolver is a crown exhibit in the young woman's trial, and her ex-friend, William Bohozuk, a burly steelworker. The two men must stand trial later, possibly this week, and indications were that a verdict in Mrs. Dick's case might come late tomorrow night or Thursday.

Bogus Check Warning

VANCOUVER (CP) — Banks and merchants here have been warned by city police to watch for forged cheques drawn on a construction company, whose field office was broken into Tuesday.

The burglars stole a cheque writer and 93 blank cheques marked "payroll account."

WISE

SPENDING PROVIDES FUTURE SECURITY

How to distribute your dollars wisely

The key to financial security is the secret of directing the spending of your money when it comes in, rather than keeping track after it's gone.

The Household Finance Library of 12 Money Management Booklets can help you solve your money problems. Send for these valuable booklets today.

MONEY MANAGEMENT FOR THE FAMILY — Gives you the fundamentals to follow in handling family finances.

GEORGE CLARK'S CARTOONS ON BETTER BUYMANSHIP —"How not to be a good buyer." This booklet will amuse you.

CHILDREN'S SPENDING—A booklet for parents, on teaching children how to handle money.

THE BUDGET CALENDAR—The work book for budget planning and simple records.

THE FOOD DOLLAR—How to economize on the food bill without neglecting essential nutrition.

THE CLOTHING DOLLAR—Tells how to plan and purchase the family wardrobe on a limited income.

THE RENTAL DOLLAR—Ways and means of getting the most for your rental dollar.

THE HEALTH DOLLAR—Methods of guarding your health and your pocketbook at the same time.

HOME FURNISHINGS—Many inexpensive ways to make your home more attractive.

BETTER BUYMANSHIP PRINCIPLES—How to learn to be a wise buyer.

GEORGE CLARK'S CARTOONS — Money management treated with a light touch.

TIME MANAGEMENT—How to manage time and save energy in housekeeping.

Complete library only 50 cents

This fine Money Management Library—12 complete booklets—can be yours for only 50 cents. Simply clip the coupon below, and mail today.

In addition to your Money Management Library, we will send you other information and helps as requested. Please feel free to write any time for *free* advice on budgeting or money management problems.

HOUSEHOLD FINANCE
Corporation of Canada

BACKED BY 69 YEARS OF EXPERIENCE
Canada's largest and oldest Small Loans Company
Head Office: 80 Richmond Street West, Toronto
VICTORIA BRANCH: 620 View Street

Household Finance Corp. of Canada, 80 Richmond St. W., Toronto, Ont. Please send me the complete set of 12 booklets in your Money Management Library. I enclose 50 cents in postal note or stamps. (One booklet is available in French also if you prefer it ☐)

Name
Address
City Province

STANDARD for ALL HOME ELECTRIC APPLIANCES

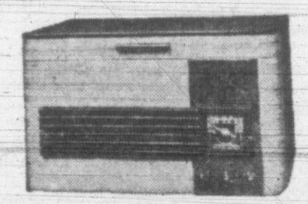

NEW
Mantel and Table
RADIOS
of famous makes

When you come to Standard to look at radios you may select from such famous makes as General Electric, Northern Electric and Rogers Majestic, and here are some of today's values—

NORTHERN ELECTRIC — A mantel model, Standard Broadcast $30.25
With short wave $41.25

ROGERS MAJESTIC — Mantel model 41.95

GENERAL ELECTRIC—Mantel model $28.95

NORTHERN ELECTRIC—Battery Radio ..... $32.95 (Batteries Extra)

ROGERS MAJESTIC — Table model in walnut veneer cabinet, long and short wave, tone control $109.95

ELECTRIC HEATERS for CHILLY MARCH MORNINGS

Many attractive and very efficent models from

$8.25

INSECTICIDE BOMBS

The modern scientific method of sudden death for Moths, Ants, Spiders and other insect pests.

$4.00 and $6.00

ELECTRIC IRONS

A great variety to choose from —including Universal and Sunbeam Automatic Models, at $13.90

MOFFAT "handi-chef"

AVAILABLE NOW $34.95 COMPLETE

and a PRESSURE COOKER!

Here indeed is the ideal and complete combination in a Home Cooking Model where space is limited and quick preparation of meals is essential. Cooks a complete meal for four all at the same time, plug in anyhere. About the size of a table radio. "Handi-Chef" only $34.95

PRESSURE COOKERS—Ekco, $15.95; Presto, $15.95; Eveready, $17.95

STANDARD FURNITURE
H.Q. for Home Loveliness

ELECTRIC APPLIANCES—MAIN FLOOR

Victoria Daily Times

Established 1884

Published Every Afternoon Except Sunday by Times Printing and Publishing Company Limited Victoria, B.C.

Member of the Canadian Press Ltd.

The Canadian Press is exclusively entitled to the use for republication of all news dispatches credited to it or to the Associated Press in this paper and also the local news published therein.

Member of Audit Board of Circulations

SUBSCRIPTION RATES: City Delivery, 81 per month. By mail (exclusive of city)—Canada, Great Britain and United States, $9 per annum; elsewhere, $1.60 per month. One year in advance, $8; six months in advance, $4; three months in advance, $2; less than three months, 75c per month.

EMPHATIC ARGUMENT

IN UNMISTAKABLE TERMS MAYOR George has endorsed the argument repeated times without number in these columns that this community now requires a unified police force. Faced with the outbreak of crime last week-end and considering the imponderables of the future, the chief magistrate has stated categorically that "a unified police force for the metropolitan area of Greater Victoria is the obvious answer." It would reflect no credit on the intelligence of leaders of surrounding municipalities to suggest they are unaware of this pressing need.

While the mayor has voiced uncertainty over the manner in which such an amalgamation can be achieved, we suggest that detail is a minor problem in mechanics which could be ironed out without difficulty by the different elected bodies having jurisdiction over municipal departments.

Whether or not the events which occurred last week-end—not to mention the slaying of a Chinese resident a few days earlier—are indices of a crime wave that is breaking here is incidental. Greater Victoria is entitled to the highest measure of protection its police can give it. In the opinion of the mayor, that degree of efficiency is not possible while each group operates independently or is subject only to the informal co-operation which existing conditions permit.

The plain fact of the matter is that action is required—and speedily. It will not do to delay locking the stable door until after the horse has been stolen.

PRAVDA'S BATTLE

WHEN THE FOREIGN MINISTERS OF Britain, France and the United States reach Moscow during the next few days it is to be hoped they will take Foreign Commissar Molotov into a corner and ask him why Pravda, Izvestia and other Communist organs in the Russian capital continue their blasts against Britain and the United States. Almost every day one or more of these newspapers follow the old familiar line—an attitude, incidentally, which seems to please left-wing columnists in this country and in the neighboring Republic.

Today's issue of Pravda, for example, publishes an editorial blurb trying to convince the Russian and other people that the "unformalized military agreement" between Canada and the United States is in reality "a hidden military agreement between Britain and the United States," which "means that Britain herself is a participant in the aforementioned agreement." Then the Communist daily proceeds:

"Does not this mean that the agreement is really an Anglo-American military agreement? Does not this hide a military union of the Great Powers? The correctness of these suppositions has been reinforced by the recently-concluded Anglo-American agreement for co-operation in aviation, and the published statements on the standardization of armaments prepared in rather secret circumstances and without reference to geographical factors."

Anti-British columnists on both sides of the 49th parallel are well served by this type of nonsense; they swallow it in one gulp and serve it up ad nauseum in their favorite "beef" about British imperialism—tarring Canada with the same brush. These "fellow travellers" who appeal to mob psychology never suggest to their readers that if there is one nation which the sacrifices of two world wars have prevented from embarking upon any kind of imperialism, that nation is Great Britain. What she needs and must have is peace. And if the Soviet Union is sincere in her demand for peaceful progress—those who really know Russia intimately say she, too, must have long years of peace if she is to recoup her losses—the men in charge at the Kremlin will surely take a little more pains to see that their propagandists deal more with facts and less with fiction.

And who was it who signed the pact with Hitler in the summer of 1939 and with Matsuoko in 1941? The answer is Vyacheslav Molotov.

ANSWERING MR. SOMMERS

MILITARY AND NAVAL EXPERTS will burn a good deal of midnight oil in trying to settle, to their own satisfaction, whether it was better business to invade North Africa in the fall of 1942 or postpone that adventure to try to breach Hitler's West Wall in the spring of 1943. In these columns a month ago we quoted some arguments which Mr. Martin Sommers included in an article in the Saturday Evening Post, entitled "Why Russia Got The Drop On Us." The writer in the popular United States weekly sought to establish the fact that Mr. Churchill talked the late President Roosevelt out of pre-arranged plans for a cross-channel attack on Europe in 1943. As we mentioned here, the Post's editorial stated:

"Today, though they do not say so publicly as yet, some of our (U.S.) ablest military leaders believe that the North African invasion and the whole ghastly Italian campaign were unnecessary and that the dawn of VE-Day was delayed—with all that means in terms of loss of life and national treasure—by our failure to attack across the Channel in 1943."

For the purposes of his argument Mr. Sommers contended that Russia was able to sweep out into Europe and secure dominance over nations which would have been beyond her jurisdiction had the war been brought to a speedier termination. The writer of the Saturday Evening Post article may have been quite satisfied in his own mind that Mr. Churchill was playing some adventurous card when he persuaded the President to agree to his formula. There has just been published in the United States, however, Volume Two of "History of United States Naval Operations in World War II," by Captain Samuel Eliot Morison. Discussing this important work, Mr. Hanson W. Baldwin, the well-known naval and military writer of the New York Times, has this to say in part:

"No reader can leave this volume without a greater comprehension of the past and of the strains and tensions of coalition war; and no reader can read "Operations in North African Waters," this reviewer is certain, without being profoundly convinced that the British were right in insisting upon the invasion of North Africa in 1942 in place of the invasion of France in 1943. We were ill-trained then, unready, adolescent in our military strength; a premature invasion of France might have resulted in a holocaust and in changing the entire course of history. North Africa was our testing ground and the school of blood and bitter experience. Mr. Morison has described it well."

Until the historian is able to settle down to the task of considering the "ifs" and "buts" of the Second World War—and there will be a multitude of them—it would seem to us to be foolish for the layman to try to be wise after the event. The reading public after the First Great War became heartily sick and tired of the various claims projected across the screen of human observation as to who played the greatest part in frustrating the designs for world domination which the late and unlamented Wilhelm Hohenzollern had conceived. Surely there is enough conflict of opinion as to how universal peace shall be established to forbid statesmen, writers, and the "little people" of the world opening a new controversy as to this or that nation's contribution to the defeat of Adolf Hitler and his tribe.

BARS GOODWILL GESTURE

BRITAIN'S OUTSTANDING BUSINESS weekly, The Economist, which had never missed an issue since 1843, failed to publish for two weeks because the British government would not approve an import-license for foreign-printed copies after a leading Washington publisher offered to edit and supervise the entire publication job.

Probably the best known publication of its kind in the world, the paper in question was ordered by the government to suspend publication for the period mentioned as a part of the fuel-saving campaign. Whaley-Eaton Service, publisher of two widely read Washington newsletters, thereupon offered to assume the full responsibility for getting the issues out. To eliminate any exchange question, it even proposed to finance the entire dollar cost of the undertaking, accepting payment of its bare expenses in sterling. Sufficient newsprint had been obtained, no easy feat in the present shortage; two Washington printers had agreed to merge their facilities to do a rush job of typesetting and printing; Pan-American Air Lines co-operated by setting aside cargo space to assure the over-night transportation to London of the several tons of printed matter which these issues involved. Everything was set, until bureaucracy stepped in— then the plan fell foul of the British Board of Trade, which has sole authority to issue import-licenses. Even though the undertaking would not have affected the emergency fuel-saving program in the slightest, nor involve any drain on Britain's scarce dollar supplies, an import-license was essential; but it was not forthcoming.

There was a time during World War II when The Economist had to overcome such handicaps as the simultaneous bombing-out of its editorial and its printing offices. Yet not an issue was missed. No other war in the past 103 years, no other shortage, not even Britain's general strike in 1926, ever prevented its regular appearance. As the journal said, in protesting the ban, only British Fuel Minister Shinwell, originator of the ukase, "could achieve what Goering failed to do."

PROTEST IN SAANICH

THE EARLIER DECISION OF THE Saanich Council and the opinion of school boys to the contrary notwithstanding, Greater Victoria amalgamation is a matter which justifies the co-operative action of all municipalities in a fact-finding survey, in the opinion of the South Saanich Farmers' Institute. That body's letter expressing regret over the Saanich Council's refusal to share in such an undertaking has been tabled by the reeve and councillors for consideration with others expected on the same subject. In other words, earlier action by the elected representatives of the northern municipality, when it declined participation in the investigation, is not the last word on the issue.

It would be improper to suggest that the opinion of a private organization such as the farmers' institute should take precedence over that of the duly elected representatives on the municipal board. If the views held by the former, however, are supported by a material number of other groups of Saanich residents, it should be obvious that the council will have to reconsider its position in order to justify the responsibilities of representative government. No proper purpose can be served by refusing to face the facts, or by obstructing their collection and publication in the form suggested by the city.

We learn with joy that people are tired of "hot" music. It came from primitive Africa and appealed to the primitive in us. Now let's be civilized again.

United Europe

By FRANK B. WALKER from London

THE POLITICAL prospects of Mr. Churchill's United Europe Committee are not good, if, for no other reason than the fact that it is Mr. Churchill's Committee. The name of Britain's wartime Prime Minister is identified too closely with Conservativism to secure agreement in Europe today.

But if the political prospects of a United Europe are none too good, the economic prospects are showing considerable vitality. The fate of the Economic Committee for Europe is still in the hands of the United Nations but meanwhile two organizations are showing just what can be achieved in reconciling conflicting economic interests on the continent.

THE FIRST OF THESE organizations is the Emergency Economic Committee for Europe, planned during the war and set up in the summer of 1945, with a membership of Belgium, Denmark, France, Greece, The Netherlands, Norway, Turkey, the United Kingdom and the United States.

Invitations were sent, also, to the U.S.S.R., Czechoslovakia, Poland and Yugoslavia but these nations have not yet joined.

In addition, several other nations are represented as associate members. These include Australia, Eire, Iceland, Italy, Portugal, Sweden and Switzerland, which altogether make E.E.C.E. a representative body.

Mr. Eric Wyndham White, Secretary-General of E.E.C.E., at a press conference the other afternoon, explained some of the work undertaken by the organization he represents. After listening to the wrangles of peace making, it was a refreshing and encouraging report.

E.E.C.E. HAS COMMITTEES covering such mundane matters as insect pest control, fish, seed, public utilities and enemy exports. But it also has—and this is not decrying the importance of the others—panels dealing with such vital subjects as the allocation of coal and timber and the food prospects for the continent.

It is in coal that E.E.C.E. has scored its most striking success and for this it must thank the second of the international organizations now operating here, the European Coal Organization. This, like E.E.C.E., is a purely voluntary organization with nothing more than advisory powers but together they have succeeded in initiating a plan which has almost boundless implications.

The European Coal Organization is responsible for directing the difficult coal situation in Europe. It gathers together the requirements of member countries, analyses them, estimates stocks and production and then makes basic allocations. At a time of severe coal shortage, the difficulties of doing this are obvious, but E.C.O. has succeeded.

IT WAS FOUND that over and above basic minimum requirements a small surplus existed. The amount was far too small to warrant any general increase and it was decided to funnel the coal to individual factories within individual nations, which in turn would distribute their extra production over the continent.

Fertilizers being in short supply, these plants were chosen to receive the extra coal. Thus, the whole continent will benefit by an increased allocation of fertilizers, which would never have been produced but for this co-operation.

E.E.C.E. hopes to extend this scheme and instead of conflicting and disjointed reconstruction plans for individual European states, to correlate national needs in such a fashion as to benefit the continent as a whole.

The ideal would be to allocate specific items in the reconstruction program to individual nations and thus avoid in a time of fuel, manpower and equipment shortages, the wastage of overlapping production. But this is too much to expect and E.E.C.E. is moving slowly, one step at a time. Fertilizer was the beginning, as it is of so much.

BUT E.E.C.E. HAS another success to record. It has succeeded in securing agreement on timber allocations. All the nations of the continent are short of timber and without it reconstruction can hardly go ahead. Instead of a dog fight for what timber exists, E.E.C.E. has been able to make a division of stocks on the fairest basis.

On food E.E.C.E. just acts as field representative for F.A.O. It estimates production and need and reports the over-all picture.

The importance of what has been done in the past few months must not be gauged by actual results. The real importance lies in the fact that European nations have shown themselves willing and able to sit around the table and agree on vital and immediate problems. The temptation to grab has been resisted and if it can be resisted today, there is a great deal of hope tomorrow.

While Mr. White was discussing his organization, the deputies of the Big Four Foreign Ministers were illustrating all the difficulties of political co-operation. But, in a manner, politics are the froth on the beer of economics and E.E.C.E.'s success stands as a sound tribute to international good sense.

(Copyright by the Winnipeg Free Press)

Quoting

No woman in the war ever asked me a favor except to get closer to the front. —General Eisenhower.

Boys do queer things away from home and between elections.—Mrs. Margaret Culkin Banning, U.S. author, on Republican control.

'Have You An Invitation For Your Friend?'

Traditional Hospitality Assures Royal Welcome

Written Specially for the Times by BLANCHE FICK

SOUTH AFRICANS are proud of their reputation for hospitality and friendliness and that is why even the most ardent Republicans and anti-British among them are anxious that their country should put on a "good show" for the Royal family. In any case, Their Majesties charm and grace are such that even the ranks of the Ossewa Brandwag can scarce forbear to cheer; but I am confident that the royal tour will go a long way toward eliminating the racial animosity that, originating at the time of the Anglo-Boer war, was so cleverly and insidiously revived, encouraged and exploited by the Nazis during the Second World War. The thousands of South African men and women who served in the armed forces learned the real meaning of the term South African and are no longer concerned with petty racialism. Their record is one of which the whole country is justifiably proud—and it is interesting to note that 60 per cent of them were Afrikaans speaking.

PERSONALITIES

Unfortunately, all South African politics revolve around personalities. People will follow one man to the death without giving his party more than a fleeting thought. A famous story in this connection is told of Gen. Botha in the First Great War. He telegraphed one of his followers informing him that the country was at war and asking him to raise a Commando. The answer read: "Commando raised. Who do we fight, the English or the Germans?"

Politics and rugby—are the South Africans greatest interests and they take to them early. If you come upon a group of twelve-year-olds arguing hotly, they are just as likely to be debating the rival merits of Gen. Smuts and Dr. Malan—the Nationalist leader—as those of their rugby captains.

TWO CAPITALS

The Union of South Africa has two capitals — Cape Town and Pretoria—these two cities though 1,000 miles apart were necessary to meet the rival claims of the North and South at the time of union. Pretoria is the administrative capital and is, roughly speaking, to Johannesburg, what Washington, is to New York. The government of the country holds its parliamentary session in Cape Town, the rest of the year in Pretoria. The Governor-General, the Prime Minister, and the chief civil servants and their staffs live part of the year in each city. Pretoria is a charming town set among hills and famous for its jacaranda-lined streets which, when they are in flower, mist the whole town with mauve.

Johannesburg on the Ridge of White Waters has its roots in the richest gold deposit in the world. It is a restless vivid, modern city where 700,000 people work. Only 60 years ago here rolled the untouched veld. On its streets people walk 6,000 feet above sea level, while thousands dig for gold 2,000 feet below sea level. The towering white mine dumps and streams of native mine workers wrapped in their colored blankets are in piquant contrast to the luxurious homes and sophisticated life of the city —one of the most cosmopolitan in the southern hemisphere.

SOPHISTICATED

Durban, one of the Union's most important ports, is also one of the country's most attractive towns. Natal is the most English of the provinces and in Durban you hear very little Afrikaans spoken. The atmosphere is exotic, sophisticated and gay. It is the winter resort for the up-country dweller who finds its tropical climate a welcome change from the biting cold of the high veld. There is always lots to do in Durban; the beach is superb, though there are plenty of sharks in these waters; there are wonderful drives among the tree-covered hills, and it is fun to stop and let the monkeys swarm over your car and feed them nuts and bananas. The Indian market is picturesque and fascinating and its fezzed thousands bring to one's notice another of the Union's problems — the Indian question.

WAR DANCE

One of the most impressive shows that still will be staged for the Royal Family's entertainment will be a native war dance. Today when we discuss warfare in terms of atomic bombs it may seem a little absurd to describe a war dance of native warriors tricked out in skins and feathers—brandishing clubs and assegais as "impressive." Nevertheless, to witness one of these dances is to witness the unashamed revealing of that universal and primitive instinct that has devastated the world. The dance patterns of this tremendous ballet are as old as man himself—the patterns of war.

After they have toured the Union the Royal Family will travel north to Rhodesia and nowhere will they be more enthusiastically welcomed than in this outpost of Empire. But when they sail again from Africa cheers and goodbyes in three languages will follow them. "Goodbye; Tot siens; Bayete."

The most ignorant can be taught, but not if they think they know it all.

Letters To The Editor

OVERCROWDING

Mr. Sinnott's letter in the Times regarding the overcrowding of the Blue Bus Service calls attention to a very probable risk of a serious accident. Two drivers, who are very obliging, do their best to accommodate all those who wish to travel with them, and they drive carefully as a rule; but there are places and times at which an accident may very possibly occur when a bus is overloaded.

One of the bad places is the turn out of Brighton Avenue into Hampshire Road. The grade slopes the wrong way for such a turn and any vehicle is tilted over to the right. One of these days a crowded bus will turn over on its side at this place and then if it catches fire there will be a disastrous accident.

L. BULLOCK-WEBSTER.
437 Monterey Avenue.

HISTORY IS A TEACHER

Having read the leader in your paper of Saturday last on Winston Churchill's attitude towards the policy of the present Labor Government in India, your arguments and opinions denouncing Churchill's criticisms lead me to write this letter, knowing that your opinions are read by a great many Victorians, and probably will influence them to belittle Churchill in their estimation through your rendering of the situation.

I am not a politician, nor do I pretend to be up-to-date and knowledgeable on the trend and circumstances of this present situation in India. But I do know —and perhaps you may not have shared this, to me, great experience, I having lived in England throughout the war years and before—if I had not been in England I could not have believed that one man could so inspire each and every one of us during those days of insurmountable odds against Britain. He was a great—a very great man then, and great men do not change their perceptions and characters overnight.

I feel, therefore, perhaps it would have been wiser, since you carry the responsibility of your views being accepted by a great many people, not to have gone so far back as 1903 to quote Mr. Churchill. Would not Mr. Churchill's actions and opinions in 1931 on the India Bill have been more apt? Mr. Churchill — and you should have made this point with greater clarity in your leader to give a fair representation — has changed his party colors several times, because he has always followed his own independent views, brilliantly and logically expounded, rather than subordinate them to his party's policy if the two conflicted. Mr. Churchill is above all an individualist of strong and clear-cut opinions. He has so many times run contrary to the prevailing sympathies of the people, especially during the 1930's, but history has proved him right in nearly every case. And that is my opinion of him today (Miss) I. S. ROMER.
2136 McLaren Street.

Editor's Note: If our esteemed correspondent will re-read the editorial to which she refers, she will discover that we did not mention India at all until we posed the query as to whether Mr. Churchill would advocate keeping "India, Burma, Palestine and Egypt within the Empire by force of arms." Our readers will recall our numerous tributes to the great Englishman who led Britons through "their finest hour." And our personal experience in the British metropolis reminds us intimately of the great part he played as a minister in the Asquith government when the social reforms of which he was part architect became the law of the land—reforms which no administration since has dared to weaken. By no stretch of the imagination could anything we said in last Saturday's leading article be interpreted as a belittlement of Britain's wartime Prime Minister. His place is secure in history.

CLIPPED at RANDOM

COLOR LINE

Ottawa Journal

Toronto will cancel the civic license of any hall, theatre or other place of amusement which refuses admission to anyone because of "race, color or creed." That is elementary justice — we trust Ottawa would do the same if the point ever came up here.

A CHALLENGE TO LEO

NEA Service

Laraine Day, the new Mrs. Leo Durocher, has succeeded in getting Judge Dockweiler disqualified from further hearings in the move to disqualify her California divorce.

If Manager Leo can do as well with the umpires in his league as Mrs. Leo has in hers, it ought to be a great year for the Dodger fans.

WHY NOT CUT POSTAGE?

Edmonton Journal

Reports that a reduction in airmail postage rates is contemplated by the government raise the question: Why not a cut in the rate for ordinary first-class mail as well?

When the charge for city delivery was raised from two cents to three, and for outside delivery from three cents to four, it was generally understood that this was a temporary wartime measure. Last year the postmaster-general hinted hopefully that these rates might be reduced, but nothing has been done about it. Cynics might suspect that the increase, like so many "temporary" nuisance taxes of World War I, is here to stay.

If any reductions are to be made—and the post office's ten million dollar surplus last year invites some — the government should include the ordinary postal service, which is used by the great mass of people, as well as the less-used airmail.

THEY CHOSE CRIME

Edmonton Bulletin

Evidently Vancouver did not start the civic clean-up any too soon. Two policemen were shot dead and a third wounded, one of the murderers was killed and a second wounded, in a gun battle on a public street in broad daylight. The third "bandit" was captured.

The killing of the policemen was wanton. There was no need for it. Their assailants were not facing terms in jail or the penitentiary. They had not committed a crime. There was only circumstantial evidence to show that they planned to commit one. Rather than be questioned they shot down the three officers in cold blood. And the inference is they would have shot down others if one of them had not been killed and a second disabled.

Why did these young men, with life and unbounded opportunities before them, choose to make themselves criminals, at the cost of forfeiting life itself? What background of mental twist, heredity, family conditions, or social environment caused or influenced them to turn to crime These are questions which may be answered as the trial proceeds.

COMMON GROUND

Montreal Star

The differences between Russia and other nations on many questions concerning the peace should not be over-emphasized. They exist, but they are being lessened and removed. There is one major point, however, on which there is no difference of opinion; that is that Germany must never again be allowed to make war on any of her neighbors. The impending meeting of the foreign ministers in Moscow to write the terms of peace to be imposed on Germany should make this clear to future would-be fuehrers.

Return To English

Norway Digest

DURING the German occupation of Norway, Nazi school authorities reduced English language to a bare minimum and instituted a broad expansion of German language and "culture" studies. Shortly after liberation the prewar curriculum was restored—to the disadvantage, however, of these students whose shortage of English instruction during the war now made it difficult for them to pass examinations based on the prewar study plan.

The Norwegian Education Council has now announced that a new proposal has been forwarded to the Ministry of Church and Education, recommending a decided reduction in German studies in the secondary schools with a corresponding increase in English instruction. The new plan will include revisions to aid students now short on English credits and will introduce a general expansion of English language and cultural instruction in Norwegian secondary schools.

SAILING INTO SPRING AT SPENCER'S

Clear, smooth sailing is the forecast for Spring on our floor of fashion. Definitely lowered skirt line with the return of pleats . . . molded torsos, elaborate sleeve treatments . . . lots of back interest with trend to cut-away jackets or longer and more flared jackets. See all these important changes in fashions at Spencer's for clear sailing into Spring.

1

New Silhouette Suit, in beautiful, fine worsted stripe. Finger-tip length coat . . . pencil slim skirt. Size 16 ..... **59.75**

Lacy Straw Model with black taffeta bows **10.00**

2

Navy Dressmaker Coat, in fine wool crepe. New "nipped-in" waist . . . push-up sleeves trimmed with lovely beaded flowers. Size 16 ..... **59.75**

Strathmore Model of white strawcloth with black osprey **25.00**

3

"Nile Pleats" . . . very new box jacket suit in fine navy wool crepe. Size 14. **49.75**

Club Woman Model of milan straw, trimmed with black coque feather **15.00**

4

"Taub" Creation of navy blue silk crepe. Intricate drape of new peplum flares. Size 14 ..... **25.00**

Large brim model hat created by Andre. Milan straw with pale pink velvet and silk roses **18.00**

VICTORIA'S FASHION HEADQUARTERS FOR OVER 73 YEARS

DAVID SPENCER LIMITED

• Light, luscious hot buns if you bake with Fleischmann's. Fleischmann's *active* Fresh Yeast gives you *full value*, because it's full-strength, fast-acting. Bakes better bread, tastier buns.

IF YOU BAKE AT HOME, order Fleischmann's Fresh Yeast from your grocer today. This dependable yeast with the familiar yellow label has been Canada's favorite for over 70 years.

Always fresh—at your grocer's

TONIGHT

CBR—10.30 o'Clock

Stations of CBC Network

Hear

Hon. Gordon S. Wismer, K.C.

Attorney-General of British Columbia

Speaking on

"Two Problems of Concern to Every Citizen of British Columbia"

TONIGHT!

The Gilbert and Sullivan — Show —

CJVI

9.30 to 10 o'Clock

Presented by the Retail Store With the COMPLETE Paint Stocks

FRANK CLARKSON

MARSHALL-WELLS DISTRIBUTOR

There's Plenty of Parking Space at 922 PANDORA G 7858

Peacetime Services Great Task For Red Cross Society

TORONTO—Speaking on behalf of the current drive of the Canadian Red Cross Society for $5,000,000 for the maintenance and expansion of the society's peacetime work in the Dominion, Arthur L. Bishop, chairman of the society's National Executive Committee, expressed confidence that the people of Canada would rally to the support of the organization.

"This is a vital campaign, as it will set the scale of Red Cross work for years to come," said Mr. Bishop. "We all realize that peace is more important than war and the peacetime work of the Canadian Red Cross will be of more real and lasting value to the people than were our war activities.

"Before the war, the Canadian Red Cross was engaged on a program of developing home services. When hostilities came, the society put its major effort into war work. The peacetime activities were continued but the expansion plans were deferred.

"The time has now arrived to throw the great organization and the war-ripened experience of the Canadian Red Cross into peacetime humanitarian undertakings at home here in Canada.

"As in war, so in peace, the Red Cross must carry on. By our work in peacetime we will be able to make a great contribution to a better Canada.

"Is peace no less worth working for and sacrificing for than war. In my capacity as an officer of the Red Cross I am fully conversant with the challenge presented to us by the peacetime problems and opportunities for wide service of the Red Cross. I therefore urge all Canadians to open their hearts and loose their purse strings to the end that we may have the funds to carry on."

Canadian Red Cross home projects include the operation of a Canadian-wide free blood transfusion service for all in need of life-saving plasma; maintenance and further expansion of the present chain of 54 outpost hospitals and nursing stations on the frontiers of the Dominion, the continuation of an extensive program of aid to veterans, which includes the operation of lodges at veterans' hospitals across Canada maintenance of the Red Cross disaster relief organization and other projects for the saving of life and the conservation of health in our country.

Federal Tax Plan To Aid Gold Mines

OTTAWA (CP)—Finance Minister Abbott announced in the Commons Tuesday afternoon a three-way plan to bring taxation relief to gold mines and said one of the steps would include raising the depletion allowance from 33 1-3 per cent to 40 per cent of profits earned on and after Jan. 1, 1947.

The second step, aimed particularly at helping low-grade marginal gold mines, would increase from $2 to $4 an ounce the depletion allowance on gold produced after June 30, 1946. Under the third proposal, new gold mines would be relieved of the necessity of taking into their books the appropriate write-off for depreciation and pre-production expenses.

Open Baby Clinic At Macaulay Point

Forrest L. Shaw, three times chairman of the Citizens' Rehabilitation Council—the civilian unit pledged to aid war veterans in the process of rehabilitation—and Dr. J. L. Murray Anderson, medical health officer, officiated at the opening of the "Well-baby Clinic" at Macaulay Point camp Tuesday afternoon. Army huts at the camp have been remodelled by the council to house families of veterans who have been hit by the post-war shortage in housing.

The clinic, sponsored by the Union Health Board, will be open for mothers with their children on the first Tuesday in each month and this will continue indefinitely, most likely until the housing situation in the Greater Victoria area has eased to the extent where the families can settle in homes of their own.

Dr. Anderson and health nurses operate the clinic. The unit is only for well babies not sick ones. "Our idea is to keep the children fit and well," said the doctor.

The medical officer said that the program of the clinic was to give the babies routine examinations and immunize them from diphtheria, T.B., whooping cough and other diseases.

Where a baby is classed as abnormal, Dr. Anderson said, the mother is recommended to see her own doctor on the matter.

The clinic is also open to babies of residents of the district surrounding the camp area.

Dr. J. L. Murray Anderson talking with Mrs. D. F. Thomas about the health of her child, Susan.

Nurse Ruth McCubbin adjusts the scales to get accurate weight of Gordon David Osland. His mother, Mrs. L. Osland, lends a helping hand.

Millions Benefit From Advertising, Kiwanis Club Told

Advertising is the only economic means of bringing news of new products and services to the millions, F. H. Elphicke, manager of radio station CKWX, said in an address entitled "This Thing Called Advertising" to members of the Kiwanis Club Tuesday.

Advertising helps to make jobs for millions and will increasingly tell the story of industry, business and progress, the speaker said. As new products come on the market advertising is the means of telling the news of their coming. It also aids in clarifying many misunderstandings, he said.

In answering the question that is so often asked, "How much does advertising add to the cost of the article," Mr. Elphicke quoted figures from many large firms and industries showing in all cases that the advertising tariff on a single article or piece of goods is usually less than one cent. As an example Mr. Elphicke pointed out the significant fact that the tariff on a 40 pound box of apples from the Okanagan was one cent a crate.

M. V. Chesnut, vice-president of the Kiwanis Club, introduced Mr. Elphicke.

Jap Bluebeard Tells Court He Killed 7 Women

TOKYO (AP)—A weird scarecrow of a man in a long black coat and a pointed straw hat that drooped to his shoulders was tugged into court at the end of a rope here today for trial as Japan's latest bluebeard, a confessed rapist and strangler of women.

The prisoner peered through two slits in his hut-like hat behind which Japanese law permits him to hide his shame from the public.

In the courtroom, however, removal of the hat wiped out the Wizard of Oz look to disclose mild-appearing, 43-year-old Yoshio Kodaira, who told the three judges in the packed and remarkably dirty courtroom that he had killed seven of the 10 women with whose deaths he is charged since April, 1945. Most, he said, were strangled after he had lured them into wooded areas.

Kodaira denied slaying the other three and angrily declared he was not the "peeping tom" who had annoyed women in a Japanese dormitory by squinting through the windows.

"I never committed such loose conduct—the idea!" he said.

The prisoner, blinking through horn-rimmed spectacles, showed no emotion as the prosecutor detailed the crimes of which he is accused. His admissions of guilt were firm and quick.

In midafternoon the judges called a full day's recess—it's one day on and one day off in Japanese courts. Two policemen boosted Kodaira out of his chair, slapped on the "straw man" hat, snapped handcuffs in place and led him away with the rope re-knotted around his middle.

This Is Spring Planting Time

. . . and time to do all the heavy work. Let us advise and help you.

DUFF Jr.

LANDSCAPE ARCHITECTS AND GARDENERS

E 0441

TRY THIS TONIGHT

● Do what thousands are doing to wake up smiling each morning and stay bright all day. Drink a cupful of delicious Ovaltine before retiring. Ovaltine acts in three ways, to help bring sparkling morning freshness.

First, taken warm at bedtime, it fosters sound, refreshing sleep, *without drugs.*

Second, it supplies essential food elements to rebuild vitality while you sleep!

Third, it also furnishes important vitamins and minerals in a delicious, more natural way for all-round health and vigour.

So why not try Ovaltine starting *tonight* for morning-freshness and buoyant days.

—OVALTINE

SQUEAKS and RATTLES spell trouble

A proper lubrication job will add miles to your car's life. We give expert service . . . and each greasing job includes a thorough inspection to check any serious trouble. We have the equipment and the knowledge.

We will tell you the cost in advance

865 YATES **Mc LEOD**

PLYMOUTH CHRYSLER FARGO

G 1144 **LUMSDEN**

Liberal Meeting

R. H. CARSON, M.L.A., KAMLOOPS
THOMAS KING, M.L.A., COLUMBIA, and
J. L. WEBSTER, M.L.A., ROSSLAND-TRAIL

will speak at

LIBERAL HEADQUARTERS, 536 BROUGHTON ST.

WEDNESDAY, MARCH 5, 1947, at 8 p.m.

Go the SCENIC WAY to

● Convenient Schedules ●

LEAVE VICTORIA
9.00 a.m. or ★ 10.30 a.m.
Daily Except Sunday

The Combination Way
Via NANAIMO

★6.00 p.m. on Saturdays ● 1.45 p.m. on Sundays
★Express Service—All Seats Reserved

★The ISLANDER LTD.

COACH LINES — The Island Scenic Route

629 BROUGHTON AT BROAD Phone E 1177

See

Stelck's for VENETIAN BLINDS

Hillside and Quadra B 5231 — 1237 Esquimalt Road E 1722

SPENCER'S FOODS

SELF-SERVE GROCERY ECONOMIES FOR THURSDAY AND FRIDAY

PEP Kellogg's (one comic button in each package) ..... 2 pkts. 21¢

NORWEGIAN SARDINES tin ..... 24¢

GRENADINE, imitation flavored. 8 oz. 59¢ pint 99¢

ROBIN HOOD ALL PURPOSE FLOUR. 24-lb. bag 75¢ 49-lb. bag 1.45

SUN RYPE APPLE JUICE, 20-oz. tin ..... 13¢

CHOICE QUALITY PEAS, size 4, tin ..... 13¢

POLK'S GRAPEFRUIT JUICE, 48-oz. tin ..... 25¢

TOMATO JUICE, fancy quality, 20-oz. tin ..... 12¢
Per case of 24 20-oz. tins 2.75

AYLMER DICED CARROTS, tin ..... 10¢

LYNN VALLEY BEET GREENS, at ..... 2 tins 25¢

PREM, 12-oz. tin ..... 32¢

NEW IMPROVED PACKAGE

Malkin's Dated COFFEE
1-lb. bag ..... 41¢

MALKIN'S WHITE LABEL TEA, 1 lb. ..... 95¢

MALKIN'S BLUE LABEL TEA, 1 lb. ..... 75¢

Be a Good Mixer
Holland House
Cocktail Mix
Eight varieties—Tom Collins, Daiquiri, Bronx, Old Fashioned, Manhattan, Dry Martini, Side Car and Whiskey Sour. Bottle, 89¢

SCOTIAN GOLD EVAPORATED APPLES, 8-oz. bag ..... 20¢

SHELLED ALMONDS, ½ lb. ..... 39¢

CALIFORNIA WHITE FIGS, 1 lb. 29¢

RY-KRISP, 12-oz. pkt. ..... 32¢

EUREKA BLEACH 3 bottles 25¢

WINDSOR SALT, plain or iodized, 2-lb. carton ..... 2 for 15¢

BAKER'S UNSWEETENED CHOCOLATE, ½-lb. cake ..... 17¢

CLARA-VAL EVAPORATED APRICOTS, 11-oz. pkt. ..... 43¢

CLARK'S TOMATO AND VEGETABLE SOUPS ..... 2 tins 22¢

BORAX LAUNDRY SOAP, cake ..... 6¢

EXPORT GINGER ALE, one dozen pints 1.49

DOCTOR: My, your family is the picture of health! You must feed them lots of vegetables.

MOTHER: Indeed I do. They get the nourishment of 9 vegetables every day—in Aylmer Vegetable Soup.

DOCTOR: Splendid! Children can't get too many vegetables. And my wife uses Aylmer Vegetable Soup too. It's a delicious way to get needed vegetables every day.

34

YOUR FAMILY DESERVES AYLMER QUALITY

Woman To Be Tried For Shooting Officer

ROME (Reuter) — Trial of Maria Pasquinelli, 33-year-old Italian teacher, on a charge of murdering Brig. R. W. de Winton, British commander of the 13th Infantry Division at Pola, will begin before an Allied Military Government general court in Trieste March 19. The brigadier was shot Feb. 10 when inspecting his guard.

JUNEAU, Alaska (AP)—After hours of debate with all outsiders barred from the floor, the Territorial Senate Tuesday passed a measure calling for a referendum at the next general election on whether to prohibit the closed shop in Alaska. The vote was 13 to 3.

Chicago Explosion Levels Three-Story Building

The total remains of a three-story building in Chicago's South Side are shown here in a pile of debris. It was leveled by two gas explosions which also heavily damaged nearby buildings and shook the entire downtown district during the noon hour. Thirty-five persons were injured and at least three killed. Two of those killed were passersby who were hurled 30 feet through the air to elevated tracks (background).

Yes!

SIZES up to 50—

For years it has been almost impossible for Eddy's to keep up their reputation for having ALL sizes—and more especially was it impossible always to show large sizes. BUT HERE THEY ARE AGAIN. Lovely prints in attractive soft shades in silk crepes. Some models similar to illustration others with button fronts — all with three-quarter sleeves. The size range is actually from 38 to 50, and the price only

$6.95

Modern Store for the Modern Woman

1661 DOUGLAS

DID I SAVE A LIFE?

Yes you did!

AS A CONTRIBUTOR TO THE CANADIAN RED CROSS.

YOU, whether of your substance or your blood, or both, gave the greatest gift one person can give another . . . Life.

YOU, by the same token, helped give a total of over 2¼ million Canadian blood donations during the war years, undoubtedly saving countless young lives.

YOU, in these days too, may help carry on this greatest of all services to your fellow-Canadians. How? Please read on.

In one year, almost 7,000 people in Canada met violent deaths. Many of these would be alive today had immediate transfusions been available. Mothers in childbirth, patients in hospitals, children struck down by accidents, depend for their very lives on blood transfusions.

To every such patient in Canada, the Red Cross plans to provide FREE OF CHARGE, life-giving whole blood and plasma.

For this purpose, a new Dominion-wide Blood Transfusion service is now being organized. It should prove the greatest life-saving project upon which the Red Cross has ever ventured. And so, whether it be your money, your blood, or both, what you give may save a life.

The Red Cross needs every dollar you can spare as your share in its great work. Please give as much as you can.

PRINCE ROBERT HOUSE — B 2213 — 912 Douglas St.

CANADIAN RED CROSS

The work of mercy never ends—Give

Gallup Poll

Public Supports Ottawa Collecting Income Tax

By Canadian Institute of Public Opinion

While weight of Canadian opinion still favors the Dominion as the proper collector of income taxes, latest Gallup survey shows that the number of people who think this way is slightly less than a year ago.

Almost a year ago (April, 1946) Gallup Poll opinion reporters across Canada interviewed a carefully balanced sample of Canadian voters with this question:

"Who do you think should have the right to tax incomes—the Dominion government at Ottawa, or each provincial government?"

Again, a few weeks ago, these interviewers were asking the identical question of a Gallup sample of voters.

In both the 1946 and the latest survey, approximately one-quarter of the voting public was on the fence or undecided, or unfamiliar with the issue. However, about three-quarters did have a definite opinion. National results compare, in the two periods, as follows, based only on those with an opinion:

	April, 1946	Today
Dominion	61%	57%
Provincial	39	43

At time of writing, six of the nine provinces have signed agreements with the federal government, allocating certain tax fields, including income taxes, to Ottawa. Three provinces (Ontario, Quebec and Nova Scotia) have not yet signed. It might be thought that opinion in these "hold-out" provinces would, in the past year, have shown a greater swing toward provincial rights than other provinces, but this is not the case. The decline in Dominion support, shown in the table above, is fairly general across Canada, and the change in, say, Ontario and Quebec, is no greater than in other provinces. Just how the views of the "man-on-the-street" in these two provinces stand today, as compared with a year ago, is shown in this table:

	April, 1946	Today
Ontario:		
Dominion	68%	65%
Provinces	32	35
Quebec:		
Dominion	51	49
Provinces	49	51

It will be seen that, in Quebec, support, as between provinces and Dominion, is much closer than elsewhere. Actually the balance has shifted, although, in terms of percentage points, the shift is small, and might be due to sampling methods, which are always subject to small margins of error.

World Copyright Reserved

Morrison's Sickness Adds Work To Other British Ministers

LONDON (Reuter) — The continued illness of Herbert Morrison, Lord President of the Council, poses a serious problem for the government.

Morrison is the driver of the parliamentary and administrative machine. His dynamic energy is an asset and a tonic for the cabinet. For months now he has been in hospital with thrombosis and though his condition is improving, there is no indication when he will be able to resume his duties.

Four government leaders share Morrison's duties—Prime Minister Attlee, Chancellor of the Exchequer Hugh Dalton, the Board of Trade President, Sir Stafford Cripps, and the Lord Privy Seal, Arthur Greenwood, who is deputizing as leader in the Commons.

There have been increasing rumors and reports that the government's dilemma over Morrison's continued absence will necessitate a considerable cabinet reshuffle at an early date.

Official quarters denied this today and declared the policy of the government is for the Prime Minister and his colleagues to continue to share Morrison's work until he is able to resume his duties.

In addition to shouldering part of Morrison's work on top of his own, Attlee must also, during Foreign Secretary Bevin's absence in Moscow, take charge of the Foreign Office.

Is this your MOM'S-EYE VIEW?

No fun for parents looking at scenery like this.

Perhaps Feen-a-mint is all you need to start smiling like this. Feen-a-mint is a deliciously mint-flavored chewing laxative that everybody likes. It's gentle, yet really effective. And won't upset your stomach or disturb your sleep. Millions use Feen-a-mint. Get a package at any drug counter and keep it handy.

9-47

Seventeen-Year-Old Mother Dies During Childbirth

Mrs. Halper, 17-year-old wife of 18-year-old Fred Halper, died while giving birth to a daughter. The baby died a few minutes later. Here is an example of a young girl who should have been attending school rather than that of a wife facing the trials of life at a time when good friends and school happenings should have been giving her the happiest times of her life. But now Betsy Halper and her child is dead.

"The Heller" is a novel—about an adolescent girl growing to maturity—which will shock many people. The Ladies Home Journal prints this story because the editors feel that this story illustrates many of those problems of youths lying close to the borders of juvenile delinquency, and hence will assist in their understanding solution. Every young girl should be encouraged to read "The Heller." It may save them from a tragic ending similar to that of Mrs. Halper.

The Ladies Home Journal carrying this great instructive story is now on sale at your magazine dealers and is distributed on Vancouver Island by Lovicks' News Agency, Victoria, B.C. ***

KEEP THE HOME FIRES BURNING

"Food Is Fuel"

NOW... MORE THAN EVER BEFORE!

McLEAN'S FAMOUS COOKIES

6 dozen $1.06

Planned, Packed, Postpaid and Insured to Any Address in Britain

McLEAN'S

DELICIOUS CAKE 'N' COOKIES ARE NEEDED OVERSEAS

McLEAN'S RICH DARK FRUIT CAKE

1½ lbs. Net Wt.

$1.39

Planned, Packed, Postpaid and Insured to Any Address in Britain

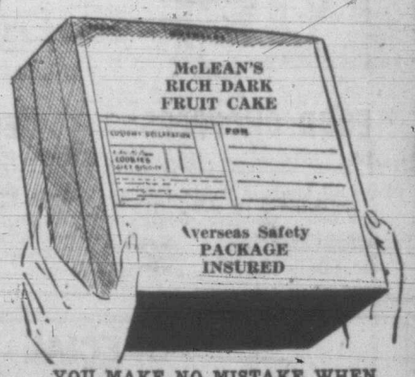

YOU MAKE NO MISTAKE WHEN YOU SEND McLEAN'S CAKE

Another First by

McLEAN'S!

..NOW INSURED..

AGAINST NON-DELIVERY ANYWHERE

Goods and Services Above the Ordinary

MAIL ORDERS GLADLY ACCEPTED IF ALLOWANCE MADE FOR EXCHANGE

SPECIAL ATTENDANT IN CHARGE

McLEAN'S LTD. OVERSEAS DEPARTMENT

1050 PANDORA and 1230 ESQUIMALT ROAD, VICTORIA, B.C.

FOR YOUR SUNDAY EVENING ENJOYMENT—WAYNE KING Over CJVI at 10.30

PERMANENTS SPECIAL!

Two lovely permanents, expertly given, for the regular price of one! Come with a neighbor.

NEW-RAY BEAUTY SHOP
830 FORT ST.

FOR REDUCING DIETS

"HORSESHOE NAILS"

You know the story and its moral. Small things, such as a watch strap, new bracelet cords, safety catch or a new claw on your diamond ring will prevent loss or damage to something precious.

Kenton Ltd
JEWELLERS
653 YATES E 5521

Anne Fraser Weds Edward Morrissey

Rev. Hugh McLeod of First United Church performed the double-ring ceremony March 1, which united in marriage Anne Lyall Fraser, R.N., elder daughter of Mr. and Mrs. J. E. Fraser, Royal Oak, and Edward Kerry Irvin Morrissey, younger son of Mr. and Mrs. L. E. Morrissey, Merritt, B.C.

Mr. and Mrs. H. G. Pattison attended the young couple.

A reception, following the ceremony, was held in Terry's Rose Room where guests were welcomed by the young couple, assisted by Mrs. Fraser and Mrs. Morrissey. L. J. Longland proposed the bridal toast.

Several telegrams, received from the groom's family in Merritt, were read.

When leaving for a honeymoon on the Mainland the bride wore a beige dressmaker suit with brown topcoat, pink hat to match her blouse, brown accessories and corsage bouquet of gardenias.

Mr. and Mrs. Morrissey will return to the city to make their home at 958 Victoria Avenue.

TERVO'S
SPRING SUITS
Arriving Daily
722 YATES

Do You Feel Nervous And All on Edge?

People suffering from loss of appetite and run-down condition with symptoms of nerve strain often need a nerve and general tonic. Glycero-Lecithin with Vitamin B (1) supplies tonic ingredients. It is especially beneficial for convalescents. By increasing the supply of Vitamin B (1) in the system, appetite is improved and the system thereby built up to normal if the loss of appetite was due to deficiency of Vitamin B (1) in the diet. $1.00 at all Cunningham Drug Stores and other drug stores. HOC-1

Make Plans For 25th Anniversary Convention In April

Left to right, Mrs. J. R. Nicholson, reservations convener; Mrs. Ernest Evans and Mrs. William Blair, co-conveners of the convention, and Mrs. J. B. Reid, hospitality convener, all members of the Victoria and District Parent-Teacher Council which will be hosts to the British Columbia Parent-Teacher Federation at the Empress Hotel, April 9, 10 and 11, at their 25th annual convention. On the convention executive with Mrs. Evans, past president, and Mrs. Blair, president of the Parent-Teacher Council, are 20 other conveners.

Personal Notes

Mrs. J. Church entertained the committee of the Musical Art Society recently at the home of her mother, Mrs. R. A. Renwick, 39 Gorge Road.

A group of San Francisco visitors enjoying tea at the Old England Guest House recently included Mrs. W. Moskovitz, Mrs. Walter Block, Mrs. Ruth Bauer and Mrs. A. F. Neumann.

Mr. Andrew Robertson, manager of Quebec Golden Manitou Mines, and Mrs. M. S. Hitch of San Francisco, are in the city, visiting their mother, Mrs. Andrew Stuart Robertson, Belmont Avenue.

Mrs. Harry M. Williams who has been visiting at the home of her son-in-law and daughter, Mr. and Mrs. A. Cyril Thomas, Leslie Drive, for the past year is leaving for Calgary and Edmonton to spend some time with relatives there.

Mr. and Mrs. Denis Humphries, Quadra Street, had as their guests over the week-end, Dr. and Mrs. C. A. Mittun of Seattle. Dr. and Mrs. Mittun, northwestern dance skating champions, traveled to Nanaimo Sunday with Mr. and Mrs. Humphries, where they gave an exhibition for the Gyro Club.

The 50th wedding anniversary of Mr. and Mrs. G. F. Gingell of Vancouver will be celebrated March 10. Well-known on the mainland and in Victoria, Mr. and Mrs. Gingell have one son, A. E. Gingell of Victoria, and four daughters, Mrs. R. D. Dickson, New Westminster; Mrs. L. V. Morse, Burnaby; Mrs. C. Aalten, Vancouver, and Mrs. E M. Twaites, Ocean Falls.

Mr. and Mrs. A. M. Jury will leave Wednesday for southern California, returning to their home at 2855 Austin Avenue in a month's time.

Among guests attending the Morrissey-Fraser nuptials last week-end were Mrs. L. E. Morrissey, mother of the groom from Merritt, B.C., and Mr. Ralph Small and Mr. Ray Soreby of Vancouver.

Mrs. V. E. Martin left for Vancouver today from where she will board a plane Friday en route to her home in Australia. Mrs. Martin, arrived in the city four months ago aboard the Ms. Wanganella and has been the guest of her son and daughter-in-law, Mr. and Mrs. Colin T. Martin, Central Avenue, who accompanied her as far as Vancouver.

Victoria Anne and David Cyril were the names bestowed upon the young children of Mr. and Mrs. A. Cyril Thomas, 833 Leslie Drive, in a christening ceremony Sunday afternoon at St. Mark's Church. Rev. F. E. LeTarte officiated and godparents were Mr. and Mrs. P. L. Bonnell and Mr. and Mrs. J. H. Van Slyke. Later tea was served at the home of the parents. Among the guests was Mrs. Harry M. Williams of Edmonton, the maternal grandmother.

Honoring Miss Jean Gray, whose marriage takes place Friday, Miss Shirley Brodie, 213 Vancouver Street, entertained with a miscellaneous shower Monday. Gifts were contained in a decorated pink and yellow umbrella. A corsage bouquet of pink carnations was presented to the principal while her mother, Mrs. W. N. Gray received one of rose carnations. Guests were Mesdames G. Harrison, S. Pasacreta and Misses Phillis Gray, Ruby Harvey, Ellen O'Connell and Vida Andrews.

Occupational Therapist For Jubilee Hospital

Announcement was made at a meeting of the Junior Auxiliary to the Royal Jubilee Hospital, held at the Nurses' Home Monday that the auxiliary had engaged Mrs. Ursula Wilkinson as occupational therapist in the hospital.

Mrs. Wilkinson who has had much experience in this type of work both in the T.B. Clinic in Vancouver and at Harrison Hot Springs during the war, will commence her duties on March 15, specializing in bedside therapy.

Plans were made to hold the decorated table display in the afternoon and evening of May 5 at the Empress Hotel. Mrs. W. B. Wilson and Mrs. C. Parrott were appointed co-conveners.

The auxiliary will sponsor "Pygmalion," the new Little Theatre production for one evening in May.

It was announced that two small radios had been purchased for the men's and women's wards in the annex and that 103 hospital visits and 48 home visits were made during the month. It was also reported that the Thrift Shop had collected $113.

Mrs. C. L. Aylard was in the chair and Mrs. Gordon Wismer was welcomed as a new member.

P.-T.A News

Cloverdale—The March meeting of Cloverdale P.-T.A. will be held in the new auditorium of Cloverdale School tonight at 7.45. There will be a showing of the Greater Victoria school board film "Building for the Future." Arnold Edmonds will be official commentator.

It is believed that copper was first used about 3,500 B.C., by the Egyptians.

H. S. Banner Speaks To Women's Club Of Indonesia

Illustrated with a splendid selection of colored slides showing the country and people of Indonesia, Hubert S. Banner, B.A., F.R.G.S., spoke to the Women's Canadian Club Tuesday afternoon in the Empress Hotel on some of his experiences in his 12 years spent in the Dutch East Indies.

Describing Indonesia as "a true fairyland" not only in its great natural beauty of rugged mountain peaks, slow moving rivers, glorious lakes and dense forests but for the Indonesian people themselves, who in their childlike outlook on life takes note of many superstitions and customs dating back to almost aboriginal days and yet takes very little cognizance of modern issues.

"Nearly 95 per cent of the Javanese people have not the slightest interest in politics," he said, "most of them being perfectly content as long as they see a few meals ahead."

Mr. Banner traced the growth of the country from the first Indonesian peoples, whom it is thought came from the steppes of China, through India bringing with them a knowledge of navigation, astronomy and the cultivation of rice.

He sketched a brief picture of the Javanese as they are today; their customs of early marriage; their belief in medicine men "who under the surface hocus pocus have a deep knowledge of jungle herbs and a certain power of hypnotic influence."

Touching briefly on the history of European contacts, Mr. Banner spoke of the Portuguese, the Chinese, who have become the merchants of the country, the Spanish, English and Dutch influences.

"The Dutch created one of the most profitable eras known to the country," he said. "They gave the Javanese their good irrigation system which in turn helped to produce excellent and abundant crops both of sugar and rubber. They also established large and prosperous industries."

Mrs. Kenneth Drury, the president, thanked the speaker for his address. Announcement was made that the next meeting will be March 18, when the guest speaker will be Mrs. Alfred Watt, O.B.E.

Club Calendar

Cordova Bay Community Club, tonight, McMorran's Pavilion, at 8.

Regular meeting, Ladies' Auxiliary to St. Joseph's Hospital, Friday afternoon at Nurses' Home. . . . Camosun Chapter, I.O.D.E., headquarters, Friday at 2.15. Dime-a-day cards to be turned in.

Y.P. Societies

Present Play — It was announced at the Victoria Women's Institute drama club meeting at the home of Mrs. W. Jackson recently, that the play "Silver Slippers," by Mrs. Stella Blair will be staged at the institute rooms, Friday at 2.30. The next meeting will be held at the home of Mrs. Lyall, 2590 Blackwood Avenue, next Monday at 2.

St. Andrew's Presbyterian—Plans were made to decorate the church for Easter Sunday at the Young People's Society of St. Andrew's Presbyterian meeting recently. The devotional was taken by Ruth Ruste. The meeting ended with a debate by Marjorie Jones, Mary Dryburgh and Gordon and Albert Cox.

Sweaters

Short-sleeved in Easter egg pastels . . . long-sleeved with wove "peplums" cardigans.
From 4.50

Mary Constance 784 FORT

"CHERRY BANK" HOTEL
(Under New Management)
QUIET — RESTFUL — FRIENDLY
512 McCLURE STREET
2 Blocks East From "The Empress"
VICTORIA, B.C.
STANLEY EDWARDS

PLEASE GIVE YOUR SUPPORT GENEROUSLY
Scurrahs
728 YATES

IMPORTED
COATS - SUITS - DRESSES - SWEATERS
Piccadilly Shoppe
DIRECT from ENGLAND
1105 GOVERNMENT ST. - G 7332

YOUR OWN WEATHER PROPHET

Have advance information as to "rain or shine" with a smart barometer. Accurate and reliable they are beautifully designed; table or wall models.

Priced from $13.50

1210 Douglas Street
F. W. Francis
At the Sign of the Big Clock

Why not enjoy JAMESON'S Delicious Tea and Coffee

Lyle's for SMARTER STYLES
JUNIOR SPORTSWEAR
732 FORT ST.

"BLESSED EVENT" DRESSES

Amusing "daisy daisy" on attractive crepe . . . clever camouflaging cut, full shoulders, "jewel" neckline. Lyle's Low Price, only 10.95

Nylon!
A fairy wisp of lightness!

NYLON CORSELETTES and GIRDLES . . . they fit like a dream . . . wash and wear wonderfully!

WHITE NYLON BRAS

PASTEL NYLON LINGERIE

GIVE TO THE RED CROSS

Mae Meighen CORSET SPECIALTY SHOPPE
890 Fort St. E 6214

REMEMBER THE RED CROSS!

Spring Styles

In New Suits, Coats, Print Dresses, Lovely Millinery

D & D Shoppe
610 VIEW G 4941

VALUES FOR THE KITCHEN

Stone Crocks and Covers
1-gallon size, each 60¢
3-gallon size, each $2.65
5-gallon size with side handles, each $4.50

Step-On Waste Cans
A handy kitchen item with removable garbage container. Finished in white or cream enamel. Each $1.95

CANISTER SETS
A four-piece canister set with attractive design. Finished in glossy enamel. Per set $1.39

Potato Mashers
A polished chrome-plated wire masher with selected hardwood handle. Special, each 20¢

FOOD CHOPPERS
This is a medium family size. Chops all kinds of food products and is easily cleaned. Complete with four chopping blades. Only $2.30

EGG BEATERS
SUPER WHIRL—A super egg beater with die-cast frame and stainless double whips. Each $2.95
BLUE WHIRL—A medium-size beater for everyday home use. This is the standard beater for housewives. Only $2.55

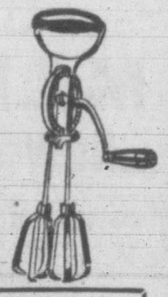

SPECIAL VALUES
At greatly reduced prices we offer a variety of kitchen items in plastic. Salad sets, knife and fork sets, utility sets, bread knives, paring knives, strainers and numerous other handy kitchen articles.

McLennan, McFeely & Prior Ltd.
1400 GOVERNMENT ST. G 1111

Flower-bright . . . petal-light! Wondrous new Vitality Shoes, luxurious in quality, peerless in fit, exciting in style. Smart for dress-up . . . smart for daytime . . . styles to keep you twice as smart. Do try them.

$11.95 and $12.95

Vitality shoes

Munday's
1203 DOUGLAS ST.

STYLE That Gives Luxury To Your Feet

Calf and crushed kid **PUMPS.** Cuban heels to give you walking pleasure 6.98

Black or brown calf **PUMPS** that put spring into your step. Cuban heels. A pair 4.50

New brown elk **LOAFERS.** Comfort and styling have been combined with ease in the low-heel loafer. Sizes 3½ to 10. A pair 5.98

The Vanity
1306 DOUGLAS STREET

Dr. Marian Sherman Renamed President Of Diocesan Board

Report of the nominating committee presented this morning by the convener, Mrs. S. H. Partridge, at the opening session of the 43rd annual meeting of the British Columbia Diocesan Board of the Women's Auxiliary to the Church of England in Canada, showed Dr. Marian Sherman returned by acclamation as president for the coming year.

Other officers returned by acclamation are as follows: First vice-president, Mrs. M. Mackenzie; second vice-president, Mrs. K. L. Sandercock; third vice-president, Miss B. P. Foster, Crofton, V.I.; fourth vice-president, Mrs. Heber Cooke, Comox, V.I.; recording secretary, Mrs. R. O. Taylor; corresponding secretary, Mrs. S. H. Partridge; treasurer, Mrs. S. G. Wilson; Dorcas secretary, Mrs. A. Roach; thanksoffering secretary, Mrs. J. Wilkinson; extra cents secretary, Mrs. H. Ballantyne; girls' secretary, Mrs. F. Goodwin; Little Helpers' secretary, Mrs. E. J. Harris; social service secretary, Mrs. G. T. Hughes; Columbia coast Magazine convener, Mrs. F. E. L. Philp.

Elections are being carried on for the positions of educational secretary, prayer partner secretary and Living Message secretary, with results to be announced at the concluding session Friday morning.

With Mrs. Partridge on the nominations committee were Mrs. D. Swan and Miss G. Davy.

Proceedings opened Tuesday evening with service of preparation conducted by Rev. R. Melville. Holy Communion was celebrated this morning by Bishop H. E. Sexton.

DELEGATES WELCOMED

After registration of delegates, Mrs. G. D. Kendell gave the address of welcome, responded to by Mrs. R. Lowe. Dean Spencer H. Elliott also brought greetings to the gathering.

Mrs. R. O. Taylor, in presenting her report as recording secretary, said there were 1,311 senior groups in the Vancouver Island diocese, with 90 girls' groups, 337 junior and 1,370 Little Helpers.

The thankoffering secretary, Mrs. J. Wilkinson, reported a total of $1,273.89 received from small voluntary contributions during the year, to be used in the training of missionaries and for their pension fund.

There are 184 life members on the diocesan roll, Mrs. F. J. Laughlin told the meeting, with nine new life-members named this year as follows: Grace M. Andrews, St. John's Church; Daisy M. Hughes, Mary A. Willis and Ethel Ashworth, St. Saviour's Church; Anne Henley, Christ Church; Jessie Payne, St. Andrew's Church, Sidney; Frances Gwyn, Holy Trinity Church, Duncan; Nora Boulton, St. Mary's Church, Metchosin, and Leila M. Garland, St. Mary's Church.

Other reports received at the morning session included the corresponding secretary, prayer partner, extra cents and living message secretaries, and Columbia Coast Magazine convener.

TREASURER'S REPORT

Treasurer's report, given at this afternoon's session by Mrs. S. G. Wilson, showed total amount raised during the year as $17,469.71, an increase over the previous year of $1,727.47. Of this amount, $8,185.60 has been spent in the dioceses; $4,280 sent to the Dominion treasurer as the diocese pledge for work in Canada; $2,379.24 for work abroad, and $250 for bursaries to theological students. The balance on hand is $3,154.37.

As Dorcas secretary, Mrs. A. Roach reported warm clothing sent to 45 girls and 20 boys at the Indian Residential School, Alert Bay, with moneys for boots and hats and Christmas gifts; hospital supplies sent to six hospitals and distributing centres to the amount of 935 articles, valued at $332; bandages sent to St. Paul's Hospital, Honan, China; seven barrels to prairies relief, valued at $142; eight mission barrels, valued at $239, and 756 gifts in Christmas cheer parcels, valued at $118; valuations being for new goods only.

Reports of social service secretaries and finance committees were also heard at the afternoon session.

PRESIDENT SPEAKS

"Today, God is giving women everywhere a power to bring forth the good in mankind such as they have never had in any age before," said Dr. Sherman, in addressing the meeting at the afternoon session.

Gatherings of Christian women, small or large, she said, with the resultant interchange of thought and ideas, must have a great influence in a restless world.

She spoke of the Christian women in war-torn countries of the world.

"They carried on in the face of almost insurmountable difficulties," she reminded her audience. "Now they bring that same determination and courage to the fight for an ever-lasting peace."

"They kindle a resolve in women everywhere to stand united in the cause of goodness and right."

An honored guest at the morning session was Mrs. Charles A. Banks, wife of the Lieutenant-Governor of British Columbia, who has graciously consented to become honorary president of the diocesan board.

Clubwomen's News

Rummage Sale—Plans for a rummage sale in the Market Place on April 26 were made at a recent meeting of Florence Nightingale Chapter, I.O.D.E., Mrs. Thomas Lumsden presided and Mrs. J. L. Gates was welcomed as second vice-president and membership convener. A donation of $25 was made to the Solarium, and it was reported $30 was realized at the pancake luncheon. Mrs. F. Huelin reported on postwar work; Mrs. O. Pinhorn on Empire study. Mrs. St. Clair Kitching reported sending a gift to the chapter's adopted child in the Solarium, and asked members to save stamps for the children in England. Mrs. G. Moody and Mrs. B. Ripley will visit the T.B. pavilion for March.

Lake Hill W.I.—Mrs. E. Tryon, vice-president of the Provincial Board, brought greetings to members of Lake Hill Women's Institute at their meeting on Monday. Mrs. E. Glover reported on the poster competition, winners being Shanti Cour, John Bailey, Lorna Farmer, Velma Jackman, with Marjorie Caddick receiving honorable mention. A donation of $25 was made to the Institute Memorial Fund for home economics and it was announced Mrs. W. Carpenter will convene a wool bee to be held in the institute room on March 13 at 10.30. Mrs. M. E. Service, vice-president, was in the chair and tea was served. Miss D. Gordon Cox and Mrs. G. W. Massey.

Seeks Movie Career

On her way to Hollywood for a screen test, Marna Kennedy, 22, of Shannon, Irish Dawn Beauty of 1946, a title won by Maureen O'Hara in 1937, makes a telephone call on arrival at New York. A native of County Clare, she was a typist before winning the beauty contest.

Codfish Cakes—1 cup codfish flakes, added to 2 cup mashed potatoes with 1 egg, beaten, 1 teaspoon butter, ½ teaspoon chopped parsely, ½ teaspoon chopped onion, ½ teaspoon pepper, salt to taste. Mix well and shape into croquettes. Let stand in refrigerator until ready to cook. Brown in hot fat.

Better Service can be given at this time of the year on FUR COAT Remodeling and Repairing
Victoria Fur Shop
4th FLOOR, JONES BLDG. 723 FORT E 8138

DARLING'S
"Serve You Better"
TWO FRIENDLY DRUG STORES TO SERVE YOU
FORT and BROAD STREETS (Opp. Pemberton's)
DOUGLAS ST. and PANDORA AVE. (Opp. B.C. Electric)

GIVE YOUR SUPPORT
RAY'S LTD.
752 FORT

Venetian Blinds
Made to Order
E 7915 1113 Fort
PACIFIC VENETIAN BLIND CO.
Perfect Light and Shade Control

MEN'S SHIRTS
Dress and Sport Styles
PYJAMAS and UNDERWEAR, TOO!
OAKLEY'S APPAREL QUADRA at Hillside B 1731
ENGLISH WOOLENS FOR QUALITY AND LONG WEAR
"RODEX" TOPCOATS—TAILORED SUITS—ACCESSORIES
1107 GOVERNMENT ST. GORDON ELLIS Ltd.

What's New Around Home

Star-Bright Candles—Melt old candle butts, add a crayon for color. Style in jelly molds and cream containers with cotton-string winks. A dip in hot water will set them free from molds.

Handy — The tape measure keeps neatly furled in a special case improvised from an empty adhesive-tape spool—white enameled and decorated with shiny nail polish.

Cornered—A plain white handkerchief becomes a gay little gift for any girl you know if a crimson "lipstick patch" is appliqued on one corner. Nice trick for hostess towels and tea napkins, too.

Souvenir Place Card—Mirror each guest's name on a miniature looking-glass prettied up with posies. All it takes is a few decals and a bottle of nail polish to do the trick.

It Looks Like New—That old chest you thought you were through with, can be treated to bright plaid wallpaper panels. Remove old handles, put on plain wooden knobs painted white.

Easy Ironing — Trick that brings highly starched collars, cuffs and other stand-up pieces from the ironing board looking their smoothest is to mix paraffin with the starch. Melt paraffin and stir a small quantity into starch when it is prepared.

Spring Charm—For a first feel of spring, grow bulbs all over the house. And for conversation and fun grow them in containers right off your pantry shelf—hyacinths in a soup tureen, paper narcissus in a jumbo coffee cup, crocuses in a gravy boat.

A Patch In Time—When you press the clothes that go with your good-as-new accessories, watch out for thin worn places—a good way to reinforce them is to iron on strips of mending tape, before a gaping hole sets in.

CAROL BRUCE
Singing Star of Stage, Screen and Radio . . . says:
"Of all the deodorants I have tried—I like Arrid best. It deodorizes, and stops perspiration too. It's gentle, yet effective, easy and pleasant to use."

New Cream Deodorant
Safely Stops Perspiration
1. Does not irritate skin. Does not rot dresses or men's shirts.
2. Prevents under-arm odor. Stops perspiration safely.
3. A pure, white, antiseptic, stainless vanishing cream.
4. No waiting to dry. Can be used right after shaving.
5. Awarded Approval Seal of American Institute of Laundering—harmless to fabric. Use Arrid regularly.
39¢ also 15¢ and 59¢ sizes
MORE MEN AND WOMEN USE ARRID THAN ANY OTHER DEODORANT

SPRING SUITS!
USE OUR
Sweet 16 Budget Plan
NO INTEREST
NO CARRYING CHARGE
727 YATES

The following druggists of Victoria and District are A.I.D. stores — Watch for Thursday's Advertisement in this paper:
Aaronson's Drug Store, G 2414
Blay's Pharmacy, B 4046
Darling's Pharmacy, B 1212-B 3831
Davenport Prescription Pharmacy, E 9731
Fairfield Pharmacy, G 6741
Fernwood Pharmacy, G 2722
Gorge Pharmacy, E 7702
Hillside Pharmacy, G 1632
Jubilee Pharmacy, E 8911
Minnis Pharmacy, G 3532
Pandora Pharmacy, G 3841
Shotbolt's Drug Store, G 1612
Terry's (1939) Ltd., E 7187

J. S. McMillan
POSTERS/ DISPLAY CARDS/ LETTERING— DESIGNS/ STENCILS/ & ART WORK
201 UNION BLDG. PHONE E. 5333

IRISH BELEEK CHINA
Jewelers ROSE'S LTD. Opticians
1317 DOUGLAS

White Birds Flying

You don't need to fly south to get away from winter. Just add a dramatically refreshing frock to spring-pep your wardrobe and you'll have "June in March" right in Victoria. Above is a Louis Berger original, a graceful bird motif, starkly white against black crepe, with coquette-sheer neckline and ripple-front fullness.

NEW METHOD
(The Island's Greatest Cleaning Service)
LAUNDERERS DYERS AND DRY CLEANERS
Garden 8166

Fine Cotton PANTIES or BLOOMERS Regular and O.S. Sizes 1.00 to 1.75
708 VIEW A. R. Love Ltd. 708 VIEW

YOUNGER LOOKING SKIN?

use MERCOLIZED WAX CREAM
If your spirit is young, you should seek ways and means to appear as young as you feel. A more even-toned fresher complexion aids in creating the impression of looking younger and more attractive. An effective way to help obtain this result is to use Mercolized Wax Cream faithfully. Mercolized Wax Cream will aid in making and keeping your skin looking as young and lovely as your skin can look. Use only as directed.
The New Saxolite Astringent Cream is a delightful experience. Surprise! awaits your first trial. Gives more youthful appearance by temporarily firming, tightening soft skin surface of face and neck. A powder base you will enjoy.
Sold at Cosmetic Counters Everywhere.

Cold Misery
Relieve that cold with gentle Mentholatum. It quickly clears clogged nostrils, relieves sniffling, soothes inflamed nose. Jars and tubes 30¢.
MENTHOLATUM Gives COMFORT Daily

YOU CAN ACTUALLY See THE YEARS SLIP AWAY
as you apply my exciting new powder-shade!

I HAVE created a shade of face powder so new and different, the effect on your skin is really *spectacular!*

I call it "Bridal Pink", and I ask you to try it for the first time *on one cheek only*. Compare it with any shade you have ever used. See the difference for yourself! See the fresh, *young* look it gives your skin! The soft, warm look—like the blush of a bride's young cheek—

Women who have tried "Bridal Pink" tell me it's the most *youthful* and flattering powder-shade I have ever achieved! Your husband will love it! Your friends will admire it! You can't possibly apply it to your skin without looking younger, more romantic!

Send for your FREE package of Lady Esther "Bridal Pink"

Let me send you a little gift package of "Bridal Pink". *Try it!* See how it lights up your face with new warmth, new excitement! I'll include the 4 other most popular shades of Lady Esther Face Powder. It's fun to try them all!

Lady Esther FACE POWDER

Mail This Coupon for Gift Package—TODAY!
LADY ESTHER LTD., DEPT. N-106, 1391 YONGE ST., TORONTO 5, ONTARIO
Please send me your gift package containing "Bridal Pink" and the 4 other most popular shades of Lady Esther Face Powder.
Name .....
Address .....
City ..... Province .....

Feelings Rise As Member Charges Small Group Dominates B.C. Labor

An apology to the House was demanded of Opposition Leader Harold Winch by Speaker Norman Whittaker during a flare-up Tuesday when Alan J. McDonell, Coalition, Vancouver Centre, asserted in budget debate that the livelihood of lumber workers of B.C. rested in the hands of nine men, headed by two outsiders, who dominated all collective bargaining between the logging companies and their workmen.

Mr. McDonell said the nine men who monopolized labor policy were headed by J. W. Fadling and Karley Larsen, president and vice-president of the I.W.A., Portland, and that the third top man of the group, Harold Pritchett, Vancouver, president of District No. 1, I.W.A., answered to them.

He said organized labor had justified its existence but as a result of this outside domination, tens of thousands of workers were not permitted to negotiate for themselves. Their negotiations must be handled by a select few.

"This monopoly of labor policy is a greater menace because it is held by outsiders," he said. "At one time there were only two Canadians on the board and they were kicked out to make room for these outsiders, and workers themselves had no say in framing bargaining agreements."

SAYS STATEMENT UNTRUE

Fireworks started at this point, Herbert Gargrave, C.C.F., interrupted to say the statement was untrue and that workers did have a say.

Opposition Leader Winch asked who did all the negotiating for the operators and named R. V. Stuart, head of Stuart Research Ltd., as representing all the operators in bargaining agreements.

Mr. McDonell agreed but said Stuart was a Canadian and that Fadling and Larsen were not.

More interruptions came from the C.C.F. and Premier John Hart stood up, protesting that Mr. McDonell should be permitted to continue his speech.

Mr. Speaker called on Mr. Gargrave to withdraw his statement that Mr. McDonell had made a misstatement.

Mr. Gargrave objected, asking why he was not permitted to call a member's attention to a mistake made.

"They do it to us from the other side of the House," he asserted.

Opposition Leader Winch joined in the dispute and both were called upon to withdraw their remarks about misstatements.

Mr. Winch remarked that it was another example of "dictatorship in the chair" whereupon Mr. Speaker demanded that he apologize to the House for his remark.

"Why and for what statement?" Mr. Winch asked.

The apology was demanded again.

Mr. Winch asked once more which statement the Speaker was referring to in his demand for an apology.

Mr. Speaker waited.

Said Mr. Winch: "Things have got to such a state here that I am wondering which statement you refer to in your request for an apology."

APOLOGIZES

Finally Mr. Speaker answered him: "In your remarks of dictatorship in the chair."

"Are you ready to apologize?" Mr. Speaker asked.

Mr. Winch answered: "Yes, sir," and took his seat.

The fireworks ended at this point with neither Mr. Gargrave or Mr. Winch withdrawing their remarks that Mr. McDonell's statements were untrue, and with Mr. Speaker satisfied, apparently, that Mr. Winch had apologized.

Mr. McDonell ended his speech quickly with the statement:

"The Minister of Labor has not yet brought down to the House his labor regulations, but when he does I hope we will see measures to restore to the working people of the province a measure of liberty and freedom of action, free from foreign domination.

School Children Visit Legislature

Pupils from Cloverdale School with their teachers group around Bruce A. McKelvie, veteran newsman and prominent B.C. historian, who told them during a visit to the legislative chambers Tuesday of the differences between government in B.C. in early days and procedure today. The visit was sponsored by the Parent-Teacher Association of Cloverdale headed by Mrs. J. J. Carney. A second visit to the Parliament Buildings of pupils from the school was scheduled today.

Slocan Due For Mining Revival, Legislature Told

Another Kimberley may be in the making in the Sloan district of British Columbia with the discovery of ores in the Big Ledge area, Randolph Harding, C.C.F., Kaslo-Slocan, told the B. C. Legislature Tuesday.

The Sullivan mine at Kimberley is the largest lead-zinc, silver producer in the British Empire.

Mr. Harding failed to elaborate on the Big Ledge properties but asked the government to provide further assistance for prospectors and small leasors.

"The Slocan is coming to life again," he said.

Speaking during the budget debate he charged the government was neglecting the tourist possibilities of the interior. He said there was not one decent road from the U.S. boundary into B.C. east of the Cascades. He asked for hard-surfacing of all entry roads so U.S. tourists would not turn back within the first half mile as he had seen them do.

GOVERNMENT INSURANCE

To supplement current revenues which may fall during a recession the B.C. government should enter the auto, fire and property insurance business and extend its power program to include the B.C. Electric Railway Co. Ltd. and the West Kootenay Power and Light Co., he said.

Even more than the record almost $60,000,000 budget of Finance Minister Herbert Anscomb for 1947-48 would be necessary in the future to meet the province's rising costs of education and social services, Mr. Harding suggested.

"We can't go on pouring almost $1,000,000 a month into the treasury from liquor profits," he said. "This will decrease."

Unless new sources of revenue are found, cut in the liquor profits will mean cuts in education and social services, he contended.

Winch Wants Speed On New Legislation

Opposition Leader Harold E. Winch demanded in the B.C. Legislature Tuesday the government speed up introduction of important legislation, not leaving to the last 10 or 14 days.

With the House in its 15th day, only one piece of important legislation, amendments to the forest act, had been introduced, Mr. Winch said.

"I think it is high time the government started introducing major legislation so that we will have an opportunity to study it and the people may know about it," he said.

Captain Suggests Training Ship For Young Criminals

J. H. Cates, the tugboat captain M.L.A., Tuesday again asked the B.C. government to send youthful crminals on a training ship to take them away from their old habits and neighborhood and let them see the world and the world see them.

Latest report of the Provincial Industrial School for Boys showed that of the 111 youths committed 70 per cent were between 14 and 16 years, he said.

"Taken at that age, these boys could be reclaimed for society and not end up possibly in a murder case when 20 years old," he said.

The Coalition member for North Vancouver also suggested the development of Mount Seymour Park to provide recreation for youth.

"There is something about a mountain top, with its evergreens, the clear air and the exhilaration of winter sports which does something to a person," he said.

Columbia Member Presents Views On Industrial Harmony

Tom King, Coalition, Columbia, offered his solution to the problem of strikes in labor when he took part in budget debate in the Legislature Tuesday afternoon.

He advocated the setting up of a permanent public relations board which would study the workingman's position in industry, scale each type of employment in comparison with all others, make its findings public, and thereby stabilize employment.

"The general public would know whether wages being asked by any certain group were fair as compared with other groups," he claimed, stating further:

"Merely because some particular line of workers are strongly organized is not a justifiable reason why they should be better paid than another group, weakly organized or not organized at all. These others help to bear the burden of the increased cost of goods because of those who may have a higher rating than the work deserves."

He said the board could be representative of the people and appointed for a period of years so that its decisions would be entirely unbiassed. And as business conditions rose or fell or varied in the industry, adjustments could be made from time to time on the wage scale, but the standard ratings would still hold.

"Being familiar with industry, the board could soon become best judges as to the comparative conditions of work, and give valuable advice to employers so that as high a standard of working conditions could be obtained and maintained," Mr. King said.

"Such a board would fully justify itself if it prevented one major strike in 10 years and would, at the same time, help the working conditions by reporting to the employers where these were not up to standard, what others were doing, or what should be done."

McDonell Proposes B.C. Drive For New Industries

Alan J. McDonell, Vancouver Centre representative in the Legislature, advocated during the budget debate in the House Tuesday afternoon the formation of a select committee of the Legislature to determine possibility of establishing new industries, or providing financial aid to existing industries.

He said the Aid to Industry Act passed in 1921 had resulted in establishment of important secondary industries in the province. (The Dept. of Industry under Col D. B. Martyn as commisioner, loaned about $2,000,000, and Public Accounts this year showed $527,000 lapsed loans. The act was repealed in 1930.)

Many industries in B.C. existed because of this act, Mr. McDonell said. These industries had provided employment for thousands of workers. During the war some of them made a substantial contribution in the production of equipment for the armed forces. And two of these industries paid income and sales taxes in excess of $1,000,000 in 1943. Their employees paid many thousands more in income taxes.

WONDERFUL RESOURCES

"I am not in the slightest degree discounting the efforts of our present Dept. of Trade and Industry. The minister of that department (Hon. L. H. Eyres) is on his toes seeking and taking advantage of every opening that appears to promise expansion of industry. However it is often said that we live too close to the forest to see the trees, and we all know that with the wonderful resources distributed all over this province, there are many opportunities for the establishment of industries based on the natural products of the different localities."

The select committee he advocated could, he thought, augmented by representatives from labor and industry, attempt an industrial survey with a view to determining if new industries might be established, and by the aid of funds supplied by the government, if existing industries be enabled to expand.

"If the report of the committees at the next session discloses that provision by the government of a reasonable amount of funds would serve a useful purpose, then the government could decide whether or not an act containing the basic principles of the old Aid to Industry Act should be introduced," Mr. McDonell said.

Shelve Liquor Talk, Member Advises

The B.C. Legislature Tuesday was told to quit talking about liquor and do something about it.

J. H. Cates, Coalition, North Vancouver, who earlier during the current session had advocated more liquor to solve present problems, said:

"I am beginning to ask myself, are we not making too much noise about this subject and possibly overlooking other important matters which should be engaging our attention. Where is all this clamor for a change in our liquor laws coming from?"

He was afraid the impression would go abroad that British Columbians were drunkards.

"This is the last reference I intend to make on this subject at this session, and I suggest we quit talking about and do something, and then get on with the other important business before the House," he said.

Log Scale Shows Higher Production

Logging operations in British Columbia got off to a good start in 1947 with the cut of 204,755,056 F.B.M. of logs during January, an increase of 28,872,185 F.B.M. over the January, 1946, total.

Statistics released today by the B.C. Forest Service showed that the log scale for the Vancouver forest district during the first month of this year totaled 160,062,895 F.B.M., compared with 134,475,171 F.B.M. during January, 1946. Beside logs cut for timber also cut were 456,543 lineal feet of poles, compared with 284,841 feet in January, 1946, and 900 hewn ties, compared with none in January 1946.

Just less than half, or 77,241,038 F.B.M. of the total log scale in the Vancouver district during January, 1947, was Douglas fir. Other species cut included 29,720,059 F.B.M. of cedar, 2,185,963 F.B.M. of spruce, 37,671,125 of Hemlock and 10,503,918 F.B.M. of balsam.

In the coast area of the Prince Rupert forest district, 13,704,327 F.B.M. of timber was cut, while in the interior area of the same district 3,918,691 F.B.M. were cut, during January of this year.

Output of the Fort George forest district was 15,250,529 F.B.M. during January of this year. Kamloops district during last January produced 6,239,100 F.B.M. while Nelson district cut 5,579,514 F.B.M. Also cut last January in the Kamloops district were 1,151,263 feet of lineal poles while the pole cut for the same month in the Nelson district was 1,107,532 feet.

QUALITY FOODS • COURTEOUS SERVICE
YOU PHONE—WE DELIVER

FREE DELIVERY
FOR CASH, C.O.D. AND CHARGE CUSTOMERS

QUALITY MEATS

SMOKED TENDERIZED PORK SHOULDERS Picnic Style, lb. 38¢
SLICED SIDE BACON While Quantities Last; ½ lb. 29¢
SMOKED EASTERN COD FILLETS Per lb. 38¢
PACIFIC WIENERS, lb. 35¢ SLICED VEAL LOAF, ½ lb. 20¢

PEAS ROYAL CITY Fancy—Size 2 19¢ Tin
Hot Chocolate HUNTER'S Sweetened 8-oz. pkg. 20¢
PRUNES Large Size 18¢ Pkg.
DILL PICKLES Tasty Pack, 24-oz. jar, each 35¢
PEACHES Aylmer, Choice Halves—20-oz. 2 for 47¢
APRICOTS Dried, Choice, whole, 8-oz. cello, ea. 25¢
SPICED BEEF York Brand, for a tasty Meal, 12-oz. Each 22¢
TEA Nabob, Green Label, lb. 75¢
TUNA FISH Ocean Gold, Choice, ½s, each 59¢
Tomatoes AYLMER Choice 28-oz. 19¢ Each
Grapefruit Juice SOLAR GLOW Sweetened 48-oz., Each 25¢
Grapefruit Juice Choice Quality Sweetened 20-oz. 2 for 25¢ 6 for 72¢

ORANGES Family Size, 344s, Extra Sweet and Juicy 2 doz. 33¢ 3 doz. 49¢
GRAPEFRUIT Texas, 96s, Large, Sugar Sweet 5 for 25¢
DATES Choice, California—for Table and Cooking, lb. 33¢
LETTUCE Solid, Crisp, Large Heads 2 for 25¢
CARROTS Bulk, Washed, New Stock 5 lbs. for 25¢
POTATOES ARMSTRONG—DRYBELT 10 lbs. 38¢ 100-lb. sack $3.60

SPECIALS FOR THURSDAY, FRIDAY, SATURDAY
KIRKHAM'S 1318 BLANSHARD G 8131

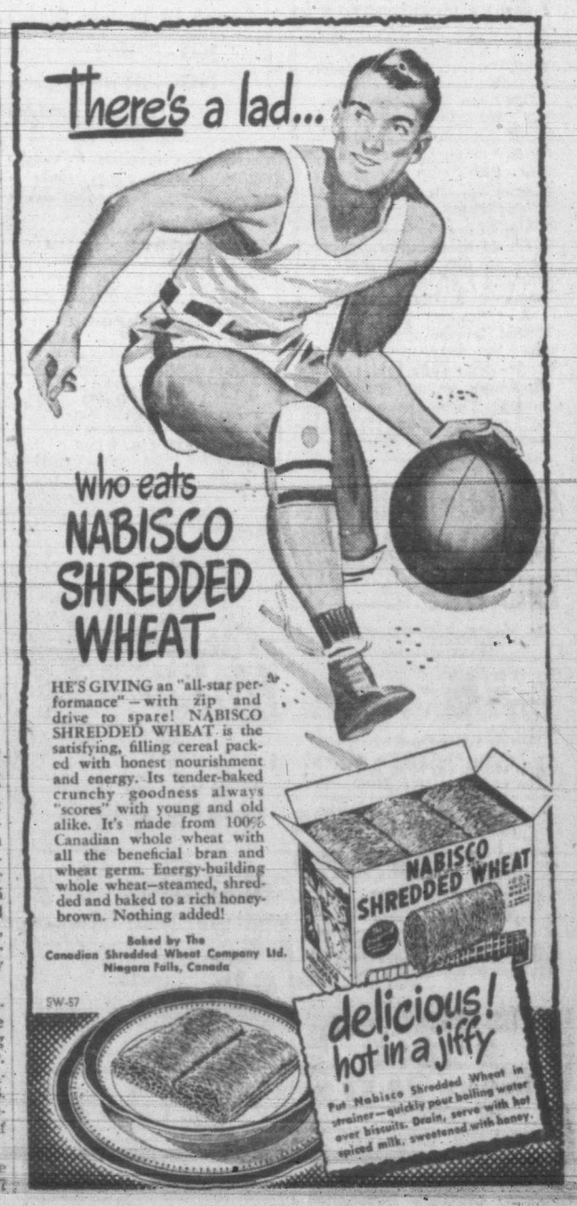

Diggon Confers With B.C.E.R. On New Transport Franchise

Ald. H. M. Diggon, chairman of Victoria's Transportation Committee, spent most of Tuesday in conference with A. E. Grauer, president of the B.C. Electric Railway Company, discussing Victoria's transportation system and the possibilities of obtaining an offer of a new franchise from the company.

Following the conference Ald. Diggon said he hoped to get a statement from the company setting out proposals which could be submitted to an early meeting of the City Council. Ald. Diggon would give no hint as to what alterations might be made in the franchise which was turned down by the electorate of the four municipalities last December.

The City Council held a closed session lasting more than an hour and a half Monday following the regular council meeting at which the transportation question was discussed.

WANTS CLARITY ON POLICY

Ald. Diggon said that his committee wished to be clear on which policy the council wanted to follow on the transportation issue before going ahead with any plans and before calling in the three outlying municipalities to any Greater Victoria meetings.

"I do not intend to call a Greater Victoria meeting until after the City Council has arrived at a definite policy on the transportation issue," he commented. "We must have unanimity and a complete understanding of all the issues within our own ranks before we present any further plans either to the other municipalities or the electorate. It is vitally important that the City Council have its policy on the matter set because Victoria is the most affected by any transportation system which will be set up."

The committee will also prepare for the council an outline of what it would cost the city to institute a publicly-owned transportation system, Ald. Diggon said, and what the probable results would be of such an operation. This will be presented at the same time as any new proposals coming from the B.C.E.R. he indicated, so that the council may make a decision on which course of action it wishes to follow.

Mainland Trades Congress Rejects Labor Lobby Plan

VANCOUVER (CP) — A mass labor lobby to the Legislature at Victoria was abruptly vetoed Tuesday night by the Vancouver, New Westminster and District Trades and Labor Council (T.L.C.).

(On Feb. 4, the council passed a resolution asking the executive to give "favorable consideration" to a joint T.L.C.-C.C.L. lobby.)

Instead, 10 delegates were appointed to go to Victoria when proposed labor legislation is brought down "to study and make recommendations on amendments if necessary."

"The lobby last year accomplished nothing," said Ald. R. K. Gervin, secretary. "It left a sour taste in the mouths of the members of the Legislature."

The council also declined the invitation of the Vancouver Labor Council (C.C.L.) to send a representative to a public meeting here Thursday to discuss labor's brief to the Legislature.

Secretary Gervin said that, while waiting for word on proposed legislation, labor would be "very much at sea" at such a meeting and "in the position of going off half cocked."

BETTY HUTTON AND SONNY TUFTS in a dramatic scene in Paramount's "Cross My Heart," showing today at the Royal Theatre.

Camera Captured Beauty Shown At Little Centre

By AUDREY ST.D. JOHNSON

The camera's ability to capture beauty and represent it in the most lively and compelling terms is limited only by the eye and the hand behind it. This was the unanimous conclusion of those who saw the colored slides shown by Monroe E. Pinckard at the Little Centre, Tuesday night.

The pictures and the accompanying commentary were presented by Mr. Pinckard under the apt title, "The Camera's Poetry," and were a part of the opening program for the Loan Exhibition, currently on view at the Yates Street Centre.

A capacity audience responded with with spontaneous enthusiasm to the 125 lovely photographs. Mr. Pinckard, who served with the Film and Photo Unit of the Canadian Army Overseas, showed scenes taken while on leave in Cornwall, North Wales, Scilly Isles, Norfolk, Wiltshire and the town of Chester.

Using an inexpensive camera, Mr. Pinckard succeeds in obtaining pictures that have atmosphere and a three dimensional quality. He also has an aptitude for composition and a feeling for light contrasts and qualities that make his work dramatic and relieve it of monotony.

Mrs. J. Godman, founder of the Canadian Girls' and Business Women's Club in London, which was started in 1942, described some of the difficulties encountered in the early days of the club.

The Loan Exhibition of paintings, which will continue until March 23, should draw many visitors to the Centre and provoke much interested comment. Seldom will the individual have the opportunity to see so many outstanding and valuable works of art gathered under one roof.

Among the many items that command attention, are a lovely Constable, a Rosa Bonheur, a J. A. O'Connor, an interesting reputed Gainsborough and a fine nude by Etty. "Before the Storm" is an outstanding oil by Sam Bough, on loan from James Dumma. There are three exquisite portraits and portrait-sketches by Mary Riter Hamilton, loaned by Madame Sanderson-Mongin and a group of Emily Carr's powerful studies from Maj. H. C. Holmes. Mrs. K. E. Maltwood's important collection is also responsible for some superb paintings.

Former Cwac Makes Hobby Her Business

QUALICUM—A former Cwac has a thriving business here, the result of a hobby learned while she was in uniform.

She is Marjorie Smart, proprietor of the Leathercraft Shop, who, as a member of the C.W.A.C., completed a night course in leather work sponsored by the Canadian Legion.

She says that even before receiving her discharge she found she had a business. Other Cwacs were coming to her with orders for handbags, gloves, belts to go with their civvies to be worn on leave.

Last May she opened a store here and throughout the summer did a thriving business with tourists. Mrs. Smart also keeps a gift shop in Victoria and another in Banff supplied with leather goods. Much of the work is tooled and nearly all is sewn with leather.

A former nurse, she worked in Victoria before joining up. She is the daughter of Mr. and Mrs. H. Birch, residents of this community.

Eastern Foresters Inspect Island Lumber Operations

PORT ALBERNI—A party of foresters and forest engineers from various parts of Canada left here today for a tour of the McMillan logging operations at Northwest Bay after inspecting the plywood plant of Alberni Plywoods Ltd., and Bloedel Stewart and Welch Ltd. sawmill.

Jack Mottishaw, forester with Bloedel, Stewart and Welch, was in charge of the party which is on a four-day tour of Vancouver Island forest industries. The party were delegates last week to the 39th annual meeting of the Canadian Society of Forest Engineers in Vancouver.

Accompanying the party are Eric Garman, silviculturist with the B.C. Forest Service at Cowichan Lake station; Eric Druce, public relations, and R. C. Telford, J. Ker and George Silbourn of the B.C. Forest Service economics division.

The visitors called at the Cowichan forest experiment station Sunday and were the guest of E. A. Roberts, in charge of the station. They were also guests of the Alaska Pine Company at their Meade Creek camp situated on the north side of Cowichan Lake.

Members of the party included: D. Roy Cameron, director of forestry for Canada, Ottawa; J. O. Wilson, woods manager, Anglo-Canadia Pulp and Paper Company, Quebec, P.Q.; A. R. Fenwick and C. Larsson, Ontario Forest Service, Department of Lands and Forests, Toronto, Ont.; A. S. L. Barnes, Department of Reconstruction, Toronto; V. Phelps and P. Townsend, Dominion Forest Service, Winnipeg; J. Somers, director Forestry Department of Natural Resources, Winnipeg; C. Edwards, Dominion Department of Agriculture, Indian Head Forest Nursery, Saskatchewan; Dr. J. Ludowich Bonneville, power project, Idaho; R. E. Balch, forest entomologist, Dominion Department of Agriculture at Fredericton, N.B., and R. M. Brown, superintendent, forest products laboratories, Vancouver

RIO THEATRE

William Gargan and Maria Palmer play lead roles in "Rendezvous 24," the new 20th Century Fox release now at the Rio Theatre. The amazing drama of the atomic bomb, "Rendezvous 24" is said to be the story of the hottest secret in the world. Pat O'Moore is also featured in the exciting hit.

YORK THEATRE

"The Stork Club", a name synonymous with glamour and gaiety, is no longer only the name of the most exclusive night spot in the world, but also the name of Paramount's newest Betty Hutton starrer, which is currently at the York Theatre. According to reports emanating from the film city, this B. G. DeSylva production lives up to the promise of the best in entertainment that its title implies.

ATLAS THEATRE

There's magic in music, but when it's Irving Berlin's music, a whole picture full of it, sung and danced by Bing Crosby, Fred Astaire and Joan Caulfield, its the nearest thing to heaven. So what could be more appropriate for the title of such a film than "Blue Skies," the Paramount technicolor musicalendar of the best tunes written by the composer of popular songs. The picture now at the Atlas Theatre, and left the audience humming with delight.

'Cross My Heart' On Royal Screen

Two of Hollywood's favorite stars are teamed in Paramount's new comedy, "Cross My Heart," which is showing today at the Royal Theatre. They are Betty Hutton and Sonny Tufts.

"Cross My Heart" tells the uproarious story of a girl who can't help lying when she gets into any sort of trouble and, somehow, she's always getting into trouble. Betty plays the girl, in love with a struggling lawyer, portrayed by Tufts, whose excessive honesty interferes with his career.

Little Theatre To Stage Mystery Drama

On March 17 and subsequent nights the Victoria Little Theatre will produce the exciting mystery drama "A Murder Has Been Arranged." Of all the thrillers written for the modern stage this play is unique in that the murder is committed in full view of the audience and everyone in the play itself is fully aware of the murderer's identity. The problem is to prove it and it takes the ghost of Sir Charles Josper, the victim, to finally bring the murderer to book.

Tickets may be purchased at the Marionette Library.

PLAZA THEATRE

A pillow fight with Robert Donat in "The Young Mr. Pitt" started the acting career of moppet actress Ani Stephens.

The child star is featured with her sister, Helen, in Universal's new release, "They Were Sisters," now playing at the Plaza Theatre, with Phyllis Calvert and James Mason heading the large cast.

To prove that casting officials are no respecters of blood relationship—the teen-aged sisters are cast in the film as first cousins.

CAPITOL THEATRE

Columbia Pictures' "The Jolson Story," a cavalcade of music in technicolor depicting the times of a great entertainer is now at the Capitol Theatre. A large and distinguished cast is headed by Larry Parks, Evelyn Keyes, William Demarest and Bill Goodwin. Stephen Longstreet's screenplay was directed by Alfred E. Green for producer Sidney Skolsky.

Where To Go Tonight

(As Advertised)

ATLAS—Bing Crosby and Joan Caulfield in "Blue Skies."

CAPITOL—Larry Parks in "The Jolson Story."

DOMINION—Jean Arthur and Lionel Barrymore in "You Can't Take It With You."

OAK BAY—"So Dark the Night," starring Steven Geray and Micheline Cheirel.

PLAZA—Phyllis Calvert and Anne Crawford in "They Were Sisters."

RIO—"Rendezvous 24," with William Gargan.

ROYAL—"Cross My Heart," starring Betty Hutton and Sonny Tufts.

YORK—"The Stork Club," starring Betty Hutton and Barry Fitzgerald.

'Caravan' Presented At York Tomorrow

Stewart Granger, who appears in the Gainsborough film "Caravan," opening tomorrow at the York Theatre, equals if not surpasses his epic performance in "Madonna of the Seven Moons." In a cast that stars Jean Kent and Anne Crawford the "Caravan" is the dramatic story of love and life in the last century. From country life in an old-world village in England to the romantic campfires of the Spanish gypsies the story leads from one dramtic highlight to another bringing drama and adventure to life. Superlative dancing and unusual scenic effects are combined with a story of action and romance that makes a most satisfactory raid on the world of melodrama at it's best.

★ TODAY! (WED.) ★

DOORS DAILY, 11.55 A.M. FEATURE

GRAND COMEDY ENTERTAINMENT
NOTHING BUT LAUGHS . . .
That Incendiary Blonde Really Has Sonny Sizzling—in a Bubbling Blend of
MIRTH, MUSIC AND MURDER!

Betty Sings 3 Song Hits

SUPPORT CANADIAN RED CROSS

Royal — A FAMOUS PLAYERS THEATRE E 97

"GERMAN, HANDLE WITH CARE" MARCH OF TIME
"SNOWMAN"—Color Cartoon
"SELING THE SUN-SPORTS"
LATEST ROYAL NEWS

J. ARTHUR RANK presents
"The Seventh Veil"
James MASON
"Madonna of The Seven Moons"
Phyllis CALVERT
They Were Sisters
with HUGH SINCLAIR
and Anne Crawford • Peter Murray Hill
Dulcie Gray • Barrie Livesey • Pamela Kellino
AN EAGLE-LION RELEASE

co-starred with beautiful Phyllis Calvert, at his startling greatest ..as a man whose tormented desires filled three sisters with fascination—and fear—in a performance that will fill you with wonder!

Plaza Today!

At 12.10, 2.23, 4.37 6.50, 9.05
DOORS 11.50

ENTHUSIASTIC CROWDS
Are Thrilling to This Grand Picture!
You Will, Too!
THE MOST EXCITING ENTERTAINMENT EVENT IN THE PAST 25 YEARS

Western Canada Premiere

NOTE
Owing to the Importance and Length of This Attraction
Doors Open Daily, 11.30 a.m.
FEATURE
11.40, 2.04, 4.28, 6.52, 9.16

IN GLOWING TECHNICOLOR

CAPITOL

YOU'LL ROAR WITH LAUGHTER FOR HOURS AFTER RIO
FOR 3 DAYS STARTING TOMORROW

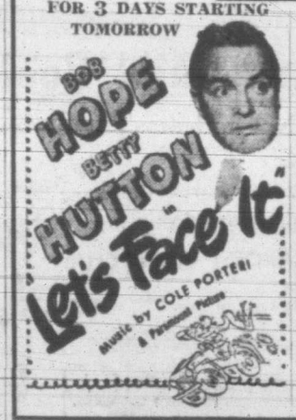

STARTS TOMORROW! 3 DAYS OF GRAND ENTERTAINMENT
2nd FEATURE
Charles COBURN
Joan BENNETT
William EYTHE
in Berry Fleming's
Colonel Effingham's Raid

ENDS TODAY
"HAPPY GO LUCKY"
and
"RENDEZVOUS 24"

A DOUBLE ORDER OF SUSPENSE....NOW SHOWING

OAK BAY
DOORS, 6.30
LAST COMPLETE SHOW, 8.35

COMING THURSDAY
"MADONNA OF THE SEVEN MOONS"

YORK

TOMORROW! THURSDAY FRIDAY SATURDAY
ACTION-PACKED ROMANCE
STEWART GRANGER
As the Gay Adventurer—and
JEAN KENT
As the Dancing, Fiery Gipsy Caught in the Flame of Passion

ADULT ENTERTAINMENT

CARAVAN

WITH
ANNE CRAWFORD
He tops his performance in "Madonna of the Seven Moons" . . . SHE will dance away with your heart.

A NEW SCREEN THRILL!

LAST TIMES TODAY
BETTY HUTTON
IN THE
"STORK CLUB"
and
"MAISIE GOES TO RENO"

Also
A Full Color Musical Featurette
"NAUGHTY NANETTE"
and Cartoon

In Singing Technicolor
NOW SHOWING

Bing Crosby
FRED ASTAIRE · JOAN CAULFIELD
in Irving Berlin's
BLUE SKIES

32 IRVING BERLIN MELODIES

SUPPORT THE RED CROSS

AT 12.21 2.25 4.49 7.05 9.17

ATLAS — FAMOUS PLAYERS THEATRE

CUT DOWN ON TAKING LAXATIVES THIS WAY

See How Regular You Can Be Every Morning

Try taking Carter's Pills this way: Start with 3 and set a definite time every morning. When you get regular every morning cut down to 2. After a few days, try 1.

Then try taking Carter's *every other day*. You may even find you can keep regular without any laxative.

You see, Carter's are so tiny you can cut down the dose—from 3 to 1—to fit the needs of your individual system. Without disappointment.

Carter's help clean out your intestinal tract not halfway, but thoroughly. They are doubly effective because made with two vegetable herbs compounded properly for thorough, easy action.

Thousands can cut down on laxative dosing this Carter way. Ask for Carter's Pills by name to get the genuine at any drugstore—35¢, 70¢, $1.00. Start the Carter graduated dose method tonight, and jump out of bed tomorrow rarin' to go.

B 2844
Gilmore TAXI
848 FORT ST.
24-HOUR SERVICE
Owned and Operated by Overseas Veterans

GIVE GENEROUSLY
THAT COMES NATCHURLY!
YOU COULD NO MORE THINK OF PASSING UP THIS WORTHY APPEAL THAN YOU COULD DO WITHOUT OUR DELICIOUS NUTS AND POPCORN.
The NUT HOUSE
The Shop With the Pretty Girls at 718 Yates

TODAY and THURSDAY
JEAN ARTHUR · LIONEL BARRYMORE
JAMES STEWART · EDWARD ARNOLD
"YOU CAN'T TAKE IT WITH YOU"
With MISCHA AUER
DOMINION

ROSALIND RUSSELL · MELVYN DOUGLAS
This Thing Called Love
with BINNIE BARNES
ALLYN JOSLYN • Directed

CHRISTIE'S means

CRACKERS

The first bite will tell you that Christie's Premium Soda Crackers are *really* crisp, *truly* oven-fresh. At your grocer's, always ask for Christie's—the *crisp* crackers.

Christie's Biscuits

"LOGY?"
DUE TO NEED OF A
LAXATIVE?
try—

When Kidneys Work Too Often

Are you embarrassed and inconvenienced by too frequent elimination during the day or night? This symptom as well as Smarting Passages, Backache, Leg Pains, Nervousness, Rheumatic Pains and Swollen Ankles may be due to Kidney and Bladder troubles. The very first dose of the scientifically compounded medicine called Cystex usually goes to work right now helping nature eliminate irritating excess acids, poisonous wastes and certain germs which may aggravate your trouble. **Trial Offer:** To prove what Cystex may do to bring you joyous help from the pains and distress of Kidney and Bladder troubles, get Cystex from your druggist and give it a fair trial with the positive understanding that if you are not satisfied for any reason, you get your money back on return of empty package. So don't suffer another day without trying Cystex.

Feel Stuffed and Upset After Enjoying a Meal?

If you suffer from dyspepsia, sour stomach, biliousness, headaches, minor liver or kidney complaints—use Burdock Blood Bitters.

This is a popular preparation that will help tone up the stomach, kidney and liver, aid digestion and bring quick relief from indigestion and constipation.

Safe, effective and dependable, B.B.B. contains no harmful ingredients nor habit-forming drugs.

You'll be agreeably surprised how quickly B.B.B. aids digestion, assimilation, elimination, and how much better you feel.

Ask for it by name—Burdock Blood Bitters—on sale at drug counters everywhere.

The T. Milburn Co., Limited, Toronto, Ont.

Try This Old Home-Mixed Cough Relief. Surprising!

Anyone Can Make It. No Cooking. Big Saving.

You may not know it, but, in your own kitchen, and in just a moment, you can easily prepare a really surprising relief for coughs due to colds. It's old-fashioned—your mother probably used it—but for real results, it is hard to beat.

First, make a syrup by stirring 2 cups granulated sugar and one cup of water a few moments, until dissolved. No cooking needed. No trouble at all. Or you can use corn syrup or liquid honey, instead of sugar syrup.

Then get 2½ ounces of Pinex from any druggist. This is a special compound of proven ingredients, in concentrated form, well known for quick action in throat and bronchial irritations.

Put the Pinex into a 16 ounce bottle, and fill up with your syrup. This makes sixteen ounces of really splendid cough syrup, and you get about four times as much for your money. It never spoils, and children love it.

And for quick relief, it's splendid. It loosens the phlegm, soothes the irritated membranes, eases the soreness, makes breathing easy, and lets you get restful sleep. Just try it, and if not pleased, your money will be refunded.

GIRLS! WOMEN! TRY THIS IF YOU'RE NERVOUS

On 'CERTAIN DAYS' of The Month!

Do female functional monthly disturbances make you feel nervous, fidgety, cranky, so tired and "dragged out"—at such times? Then do try Lydia E. Pinkham's Vegetable Compound to relieve such symptoms. This fine medicine is *very effective* for this purpose!

For over 70 years thousands of girls and women have reported benefit. Just see if you, too, don't report excellent results! *Worth trying.*

Lydia E. Pinkham's VEGETABLE COMPOUND

STORMS LASH ATLANTIC SEABOARD—Heavy surf is shown crashing against the seawall at Winthrop, Mass., as rain and sleet lashed the New England coast. Despite the heavy rain spectators lined the seashore to watch the display.

Farmers In Saanich Favor Survey On Amalgamation Plan

Saanich council at its meeting held Tuesday night learned that one group in the municipality, the South Saanich Farmers' Institute, is against the council's non-co-operation attitude toward the city's request that a fact-finding survey on amalgamation be conducted in the municipalities.

A letter was read enclosing a resolution passed at a meeting of 38 members of the institute last week stating that the farming element in South Saanich regretted the policy of Saanich on the matter.

The resolution favored a thorough investigation into amalgamation and to present all features of a unified project before Saanich residents so that taxpayers could vote intelligently on the matter.

The farmers favored cost of these surveys being borne by the municipality conducting it.

Councillor W. C. Kersey was of the opinion that there would be like requests from other groups in Saanich and it was decided by the council to lay the matter over pending further requests of this nature.

The meeting put its stamp of approval on all features of a Department of Veterans' Affairs subdivision of 23 acres at Shelbourne Street and Gordon Head Road for the purpose of establishing veterans on five parcels of land under the Veterans' Land Act, except for one item. J. D. Patterson, regional supervisor of inspectors was the application of V.L.A., spoke on behalf of the plan.

A long discussion took place about a bridge on a road in the area. It was pointed out that a surveying job would have to be done to determine whether the bridge was on private property, partly or wholly or vice-versa. The council decided that if it was partly on municipal land it would assume cost of improvements and maintenance of it to the extent the structure involved the municipality, the property owner assuming the rest of the cost. However, if the bridge was wholly in the "private" category, the veteran would have to assume all responsibility on the matter.

ZONING MATTERS

Majority of the evening was devoted to land sales and zoning matters. Referred to the zoning board for action was the application of T. H. Collins and D. S. Morton to have the Seymour-Biggs property at Shelbourne and Feltham Road rezoned for the purpose of establishing a combined coffee bar and variety store.

Handed to the building committee and sanitary and building inspectors was the application of D. C. Wilkinson and R. J. McRae, 437 Stannard Avenue, for permission to erect 12 three or four-room cottages, not an auto camp, however, on Cordova Bay Road just past Agate Lane.

Referred to the zoning unit was application of Phil C. Simpson to erect four auto court units on Quadra Street, Ernest Kay, 3240 Quadra Street, to convert his house at 3251 Glasgow Avenue into a side-by-side duplex. No action was taken on the application of Linn A. Gale, 1002 Vancouver Street, to have the corner of Admirals Road and Gorge Road West rezoned for commercial purposes.

Commons Committee On Health, Wider Research Urged

OTTAWA (CP)—A call for establishment of a House committee on health to study the ills of a Canada beset by "appalling" death rates from cancer, tuberculosis and other diseases featured a rambling debate in the Commons Tuesday.

It came from Dr. W. G. Blair, P.C., Lanark, Ont., who spoke of the "crying need" for greater medical research and the "tremendous" shortage of hospital accommodation, and also suggested that immigrants entering Canada be examined systematically for veneral diseases.

The House also heard suggestions that greater use be made of the Hudson Bay seaway route.

The discussions arose as the House resumed debate on the Throne Speech, adjourned since Feb. 14 to permit the consideration and passage of emergency government control bills.

NEW WEATHER STATIONS

Reconstruction Minister Howe announced Canada will establish within the next three years nine new Arctic weather stations to improve domestic and international weather forecasting. The United States will co-operate in manning the new outposts.

In the Throne Speech debate, Howard Winkler, Lib., Lisgard, Man., suggested displaced persons be brought to Canada to work in primary industries which were affected by the emigration of young Canadians to the United States. The immigrants could be well screened before coming to Canada.

Arthur Ross, P.C., Sourise, Man., expressed opposition to the general 30 per cent boost in freight rates being sought by the railroads.

R. R. Knight, C.C.F., Saskatoon City, urged greater use be made of the route to the sea through Hudson Bay from the Manitoba port of Churchill and suggested that 15,000,000 bushels of wheat could be shipped overseas via that part this coming season. Prairie farmers were greatly interested in the development of the route.

Saanich Council Opposed To Working Employees Sundays

The attitude of members of the Saanich Council on the question of municipal employees being ordered to work on Sundays was in a heavy majority to the tune of "I'm against it," at the meeting Tuesday night when the question came up relative to an investigation matter on a building project.

Councillor Leslie Passmore wanted Sunday as far as he was concerned in the investigation, and it was here that Reeve E. C. Warren led the parade in voting against the Sabbath as a work day for those on the salary list of the municapility.

Councillors George Rudd, W. C. Kersey, J. Leonard Hobbs and John Oliver were also against the suggestion, as was Councillor E. Cummins, who pointed to the fact that before long workers would not be "working Saturdays as well as Sundays, because of the trend toward the five-day week."

At first Councillor Passmore did not see why employees could not work on Sundays, noting that he had devoted time to his work on that day, "and at no extra pay," he said in reply to Councillor Rudd's question.

Saturday was finally settled on.

FIREMEN'S SALARIES

While the council would not divulge its exact decision on the question a salary agreement between the International Association of Fire Fighters and the administrative group, covering members of the Saanich fire department, Reeve Warren was heard to comment that what they had decided on was close to what was asked.

He pointed out that this could not be given to the press before the council had announced the schedule it had decided on. A special meeting of the council on the matter was held last week, but it could not be sent forward until a full council vote was passed on it. The council adopted the last meeting's decision.

SEEK STAFF ADDITIONS

It was decided to call for three new employees to fill two vacancies and a needed addition to the municipal staff. Councillor Hobbs noted, with a laugh, that "an awful lot of girls from this hall have got married."

One application for a refund of money deposited for a parcel of land was accepted because a good reason accompanied the request. Another was turned down because of an inadequate reason. "We need good, solid reasons for these applications before granting refunds back or we will be refunding money all the time," said the reeve.

The bid of James Richardson and Sons Ltd., being the highest bidder, was accepted for sale of $6,500 20-year serial debentures, "Rockcliffe Water By-law, 1947." The bid was $100.06 for $100.

It was voted that Fire Chief Joseph Law attend the annual conference of the Dominion Fire Prevention Association, Ottawa, in Vancouver May 19 to 22. The reeve and two other Saanich delegates will attend the meeting of the Old Age Pension Campaign Council to be held in Prince Robert House on March 25, the meeting decided.

If You Dream of Your Own HOME
Consult
JOE BITHELL
"Victoria's Popular Building Designer"
909 GOVERNMENT G 4127

FOR QUICK RELIEF FROM
TIRED, ACHY MUSCLES
Sprains • Strains • Bruises • Stiff Joints
What you NEED is
SLOAN'S LINIMENT

The Bay

QUALITY FOODS

From the *Service Section*
Phone E-7111 — THURSDAY FRIDAY SATURDAY

Canned Vegetables

Buy them by the dozen

DICED CARROTS: ROYAL CITY, 2 tins ... 24¢; 12 tins ... 1.39
PEAS AND CARROTS: ROYAL CITY, 2 tins ... 30¢; 12 tins ... 1.70
WAX BEANS: CARDINAL, choice, 2 tins ... 32¢; 12 tins ... 1.80
MACEDOINES: LA FRENDIERE, 2 tins ... 32¢; 12 tins ... 1.80
SHOE STRING CARROTS: AYLMER, 2 tins ... 25¢; 12 tins ... 1.45
PEAS: MEDO, choice 3's, 2 tins 32¢; 12 tins ... 1.85
PEAS: COLUMBIA, choice 5's, 2 tins ... 30¢; 12 tins ... 1.75
PEAS: FRANKFORD, Standard, 2 tins ... 28¢; 12 tins ... 1.57
BLUE LAKE GREEN BEANS: AYLMER, fancy 2's, 2 tins ... 32¢; 12 tins ... 1.85
TOMATO JUICE: CLARK'S, 2 tins ... 24¢; 12 tins ... 1.39

CLUB HOUSE STUFFED OLIVES, 9-oz. jar ... 48¢
McLAREN'S QUEEN OLIVES, 9-oz. jar ... 36¢

TOMATO JUICE: CULVERHOUSE, fancy, large, 105-oz. tin ... 59¢
TOMATO PASTE: AYLMER, 14-oz. tin ... 37¢
PRUNE JUICE: 32-oz. bottle, 33¢
BEAN SPROUTS: CHINESE MAID, tin ... 32¢
PREM: SWIFT'S, tin ... 39¢
SPICED HAM: OLYMPIC, tin ... 39¢
SAUSAGE: SWIFT'S BEACON, tin ... 50¢
FILLET OF SMOKED HERRING, NORCREST, 2 tins ... 23¢
CHICKEN HADDIE: LILY, tin ... 31¢
HEINZ 57 SAUCE: bottle ... 26¢

Fruit Juices

APPLE JUICE: SUNRIPE, 20-oz. tins, 2 for ... 28¢; 12 tins ... 1.65
ORANGE JUICE: SUNFILLED, 20-oz. tins, 2 for ... 28¢; 12 tins ... 1.59
ORANGE JUICE: SUNFILLED, 48-oz. tins, 2 for ... 63¢; 12 tins ... 3.69
GRAPEFRUIT JUICE: TEXAS, 20-oz. tins, 2 for ... 24¢; 12 tins ... 1.39
GRAPEFRUIT JUICE: TEXAS, 48-oz. tins, 2 for ... 55¢; 12 tins ... 3.25
APPLE JUICE: SUNRIPE, 48-oz. tins, 2 for ... 60¢; 12 tins ... 3.55
BLENDED JUICE: SOLAR GLO, 20-oz. tins, 2 for ... 25¢; 12 tins ... 1.45
BLENDED JUICE: SOLAR GLO, 48-oz. tins, 2 for ... 60¢; 12 tins ... 3.55
GRAPEFRUIT JUICE: STOKELY'S, 20-oz. tins, 2 for ... 25¢; 12 tins ... 1.45
LEMON JUICE: 6-oz. tins, 2 for ... 22¢; 6 tins ... 63¢

APRICOTS: A.M.B., 20-oz. tins, 2 for ... 49¢
GRAPEFRUIT: AYLMER, 16-oz. jars, 2 for ... 55¢
PEACHES: ROYAL CITY, fancy, 20-oz. tins, 2 for ... 48¢
CHICKEN NOODLE SOUP: CAMPBELL'S, 2 tins ... 32¢
TOMATO SOUP: CAMPBELL'S, 4 tins ... 43¢
LIQUID STARCH, large bottle for ... 29¢

Fresh Fruit and Vegetables

CAULIFLOWER, crisp, white heads, each ... 35¢
LETTUCE, crisp, fresh heads, each ... 20¢
ORANGES, size 200, dozen ... 45¢
GRAPEFRUIT: TEXAS, size 80, 4 for ... 28¢

Nursery Section

ORNAMENTAL FLOWERING TREES to beautify the garden in springtime:

JAPANESE CHERRIES, MUME APRICOTS, WEEPING DOUBLE-FLOWERED PEACHES, each 2.75 to ... 3.50
HEATHERS — Calluna Vulgaris Scarlei (White Scotch); Calluna Vulgaris Scarlei (Crimson Scotch); Calluna Vulgaris Scarlei (Golden Folliaged Scotch). Each ... 1.00
DABEOCIA CANTABRICH (Irish Heather). Each ... 75¢
Collection of the four above Heathers ... 3.00
CULTIVATED BLUEBERRIES, named varieties, each ... 1.00
WASHINGTON RASPBERRIES each 10¢; per hundred, 7.50

—Lower Main Floor

Hudson's Bay Company.
INCORPORATED 2ND MAY 1670

The Bay

Your Friendly Store

Store Hours, Thursday: 9 a.m. to 5 p.m.
Phone E 7111

Harvey-Woods

Sensation

54-Gauge Nylon Hose with the New Approved Heel

Wonderful news . . . a stocking with a heel that fits perfectly . . . simply can't slip down or bunch or cause any discomfort! New clever tailoring by the famous Harvey Woods does the trick. Come in, see them for yourself, choose yours early from our limited supply. Spring's flattering "Sunlure" shade. Sizes 8½ to 10½. Pair,

1.95

—Hosiery, Street Floor

Nurses' White Oxfords

120 pairs only of these much wanted and waited for oxfords preferred by nurses and other professional women. Properly napped sole, correct heel height assures day-long comfort. Excellent size range. Pair, **4.95**

—Women's Shoes, Second Floor

Join the
Literary Guild Book Club
Through Hudson's Bay Company

Enjoy outstanding new novels and save over 50% with membership in
THE WORLD'S LARGEST BOOK CLUB

Mail This Coupon Now

Hudson's Bay Company

Please enroll me as a member of the Literary Guild Book Club. I am to receive each month the Guild magazine, WINGS, and all other membership privileges. It is understood that I will purchase a minimum of FOUR selections within a year at the member's price of only 2.20 each. In consideration of this agreement you will send me at once, WITHOUT CHARGE, a copy of the title checked below, also send me at 2.20 delivered, a copy of Paul I. Wellman's "THE WALLS OF JERICHO" the Literary Guild's March selection. (Check title desired.)

☐ PAVILION OF WOMEN ☐ PRIDE'S FANCY
☐ B.F.'s DAUGHTER ☐ LYDIA BAILEY

Name .....
Address .....

☐ Send to my account and charge. ☐ Deliver C.O.D.

We recommend
The WALLS of JERICHO
by Paul I. Wellman
this month's selection of the Literary Guild

A full-bodied novel about two men whose struggle for power is highlighted by the schemes of their wives and the courage of a woman lawyer.

Regular Retail Price $3.00
BOOK CLUB MEMBERS' PRICE only $2.20

—Mezzanine Floor

GIVE TO THE RED CROSS

Hudson's Bay Company.
INCORPORATED 2ND MAY 1670

Action As Canadiens Whip Chicago

In a recent game at Montreal the National Hockey League-leading Canadiens edged the last-place Chicago Black Hawks 6 to 5. At the top, Bill Mosienko is caught in the act of scoring on Bill Durnan of Canadiens. At the right, with stick raised in the air, is Doug Bentley. Butch Bouchard, who consistently broke up Chicago attacks, can be seen standing over the prostrate form of Durnan. In the lower photo at the left is seen a general melee in front of the Chicago goal. Lower right shows Ken Reardon in the act of blocking a Chicago player.

Atkinson Nears $4,000,000 Mark In Winnings As Top-Flight Rider

MIAMI, Fla. (AP)—Toronto-born Ted Atkinson, who grew up in Brooklyn and knew little about horses until he gave up his job in a bottling plant, soon will have brought home mounts to win $4,000,000.

A check today revealed that the hard-working Canadian-born rider has won $3,930,198 for the owners in nine seasons on the turf.

Atkinson was the leading jockey at Hialeah Park during the 40-day meeting which closed yesterday, booting home 34 winners in 40 days.

He might have passed the $4,000,000 milestone at Hialeah had not a suspension knocked him out of a chance at the closing day's rich stakes. His mount bumped another horse last Friday and Atkinson was set down for the remainder of the meeting.

Atkinson has never been a "regular" rider of a top horse, which means he has come up the long, hard way.

"I've never had a horse which got good and stayed good, even for a couple of years," he said.

He will be back in the saddle when Gulfstream Park opens this afternoon, and should soon become the third rider in American turf history to win $4,000,000. Johnny Longden, the "regular" of several big winners, and Eddie Arcaro, Whirlaway's driver, already have passed that mark.

Hockey Clubs Resume Bitter Playoff Drive

With a record of $127,000 in prize money as personal incentive, the National Hockey League's six clubs today took up their stretch drive for playoff positions in an atmosphere fairly reeking of fire, brimstone, and more than a little mayhem.

The league's governors assured everybody of a hot time in the schedule's last three weeks when they announced the rainbow's end bonuses in New York yesterday. With dollars by the thousands awarded for merit, it sounded like a quiz show.

The immediate effect of the announcement should be felt tonight when four of the teams pick up their playoff jousting in two games. The Toronto Maple Leafs are at Boston, where the Bruins will be seeking to consolidate third place, while New York Rangers visit Chicago to meet the Black Hawks.

The Rangers need a victory badly to cut into the prize melon. Currently they are tied with Detroit Red Wings, each with eight games to go. But the last-place Hawks, six points behind this pair with a game in hand, still have hopes of catching that fourth and last playoff spot.

LOTS OF BONUSES

The difference between finishing first and second will boil down to about $500 for each player, according to the governor's announcement that they were setting aside $36,000 for regular-season bonuses. Members of the first-place team, on the basis of 18 players on the roster, get $1,000 each, with $500 for second, $350 for third and $150 for fourth.

On top of that, there are bonuses for the Stanley Cup playoffs, with members of each team winning its semifinal getting $1,000 each and another $1,000 for winning the final.

With another $1,000 to be awarded to the winner of each of the league's four trophies for individual merit and still another $1,000 for each member of the coach's all-star team, one player could pick up as much as $7,000 in prize money.

Tide-Varsity Line-ups Named For Saturday

Harry Olsen at fullback, Spike Dalziell on the wing and Jim Turner at forward are the three players who were named by the Crimson Tide selection committee last night to replace a trio of injured Rep players who will be unable to see action Saturday when Victoria plays host to Varsity in the locals' third McKechnie Cup match of the season.

Out of the Victoria line-up along with Tom McKeachie who was injured in the last Varsity clash will be Austin Cullin, the dangerous hard tackling three-quarter, and Bill Gornall, crack aggressive forward, who both suffered injuries in the trial match last week-end.

ANDREWS CAPTAIN

Joe Andrews, playing coach and captain of the J.B.A.A. fifteen has been named captain of the Tide for Saturday's engagement, replacing Gornall.

The remainder of the team as announced last night includes: Fred Ranson and Jack Gibbs as three-quarters; Dick Chungranes at five-eights, and Daryl Popham on the wing. Ritchie Williams will be at scrum half with Bray, Andrews, Turner, VanDruten, Denham, A. Williams, Mair and Homer-Dixon as forwards. Spares will be Jukes, McCaghey, and Jury.

Star of the visiting Varsity fifteen which is rated as on a par of the famous "wonder team" is Russ Latham of Victoria. Latham has played a leading part in the students' amazing 13-game victory string this season and has accounted for a large majority of the 278 points the team has amassed. Only 25 points have been scored on the Thunderbirds for a defensive average of two points a game as compared to their offensive mark of 21 points per tussle.

OTHER VICTORIANS

Other Victorians on the visitors' side include Doug Reid and Scott Kerr. Reid plays on the three-quarter line with Latham while the 200 pound Kerr is a forward.

The average weight of the Varsity scrum is 184 pounds while the lightning fast backs average 170.

The 17-man Varsity squad which will be here this week-end follows: Carlyle, Morris, Kerr, Kirby, MacDonald, Curby, Crosby and Corry, forwards; Wheeler, scrum half; Biddle, five-eights; Reid, Latham, three-quarters; Nesbitt and McKee, wings; and Dunbar, fullback. Spares are Speirs and Moon.

Crack High Cage Team Competes In Mainland Tourney

Victoria High School cage squad will journey to the mainland Thursday night to participate in the second annual High School Invitation Basketball Tournament, scheduled to open Friday afternoon at the Y.M.C.A. gym in New Westminster.

Eight teams will compete in the marathon tourney, half of the squads being from the mainland cities. Two games will be played each afternoon and evening. At 2.30, Vic High will stack up against Penticton High while Vancouver College, last year's champs will take on the powerful Duke of Connaught team from the Royal City an hour later.

Friday night, Trapp Tech of Westminster meets Magee High of Vancouver at 7.30. Magee turned back John Oliver High 27 to 23 in a game Monday to qualify for the tourney. At 8.30, Boothe Memorial High from Prince Rupert will meet Kamloops.

Final game in the series will get under way at 8.30 Saturday night. Winners will take possession of the George Sparling trophy. In addition, each member of the championship team will receive miniature gold basketballs donated by Billy Adshead, well-known Vancouver athlete. Player voted the most valuable to his team will be presented with the Bill Gifford trophy.

Players making the trip for the city team are Ron Castner, Tommy Joyce, Bernie Anderson, Jim Ireland, Pete Leung, Elmer Matthews, Gordy Minnis, Don McKinnon, Bhagat Singh, Evan Oakley, Des Corry, and L. Wallace, coach.

PIGEON MEETING

The monthly meeting of the Victoria Eastern Racing Pigeon Club will be held at the residence of Doug. Blackstock, 746 Kings Road, at 7.30 tomorrow evening. All members are requested to bring along the Lot No., Block, Section and Plan No. of their loft location, in order that measurements may be obtained from all race points prior to May 3, the date set for the first race.

Sports Mirror

By PETE SALLAWAY

NATIONAL Hockey League campaign this season may produce one of the strangest oddities in the history of big-time hockey—the last place team in the circuit winning the goals scored championship. At the present time the Chicago Black Hawks are resting in the cold depths of the cellar and boast a goals for record of 164, just four less than the top place Montreal Canadiens and two less than the total boasted by the runner-up Toronto Maple Leafs. Those nine goals the Hawks blasted by Chuck Rayner in the New York Rangers' net, Monday, pulled them right up close to the leaders. Detroit Red Wings, tied with Rangers for fourth place, are also in a position to lift the scoring title, having piled 160 goals past opposing goalies.

COAST League football is having its troubled times in Vancouver. Reason — St. Andrews, with a star-studded club at the start of the season, have continued to raid the other Mainland elevens until the point has been reached where they are far superior to any competition offered. Latest player switch saw Don Matheson, number one performer for Kerrisdale, move into the Scots' fold. At the same time Hughie Greer attempted to make a little transfer but failed to get the necessary papers signed and announced he would return to the Kerries. However, Coast League officials, took a hand and now Greer is on the sidelines.

COAST League leaders are quite worried over the fact the league has definitely become unbalanced. Alf Cottrell, mainland scribe, points out that when St. Andrew's start their best team, fellows like Jackie Jones, Johnny McKay and Dave Simpson are on the bench. "Now that Scots have Matheson, another good player will have to sit out the games," Cottrell writes. "Net result of all this foolish hanky-panky is that soccer is playing to an average attendance of around 1,500 a game instead of a potential 3,500 or 4,000 per contest. The mess is bad business for league and clubs alike. I would suggest the league should adopt rules forbidding transfers after Jan. 1 and also covering the number of players a club can employ. There is nothing wrong with St. Andrews' talent hogging that a little legislation wouldn't cure."

IF THE city's drug stores experience a sudden rush on the more popular brands of mouth washes and gargles it will be members of the Canadian Legion basketball team trying their best to beat the mumps. After losing Ralph Baker for several weeks with the malady the new city senior men's champions will be without the services of their ace bucket man, Hank Rowe, for several weeks. Rowe was taken sick Monday and for the next 10 days or so will nurse a swollen face. Would be an odd trick of fate if the team was sent to the sidelines on the eve of the British Columbia playoffs victims of the children's disease.

Two-Ball Tourney At Oak Bay April 4

Annual two-ball best-ball tournament will be held at the Victoria Golf Club on Good Friday, April 4, with entries expected from up-island and northwest points. The tournament will be 18 holes with handicap based on three-quarters of the lowest handicapped member of the team.

Entries, which must be in hands of the secretary of the Victoria Golf Club by April 2, will be in teams of two with choice of partners. Officials announce that there will be prizes presented in all handicap classes.

McCORMACK SIGNS

SPOKANE, Wash. (AP) — Chief Levi McCormack, long-time stalwart of the Spokane Indians of the Western International League, has been signed again for the 1947 season, owner Sam Collins reported today.

Island Basketball Finals Here Tonight

Island intermediate B and intermediate A basketball champions will be decided tonight at the High School gym with the appearance here of two Port Alberni cage fives who will battle the local Eagles and Tillicums in the final games of their home-and-home series.

Tillicums, lower island intermediate titleholders, will take a 15-point edge into tonight's contest against the Port Alberni Checkers in the first game of the twin bill at 7.30.

The feature attraction starting at 9 will pit Eagles against the visiting Young Liberals. The local quintette has a 13-point advantage in this series, by virtue of their 42 to 29 win Monday night.

School Basketball Clubs In Playoffs

Semifinals of the elementary schools girls' senior basketball championship will get under way tomorrow afternoon at 3.45, Oaklands playing host to Willows in the first game of total-point series for the right to meet Tillicum school in the final round. The second game of the series will be played at the Willows Monday.

McKenzie Avenue school will clash with Victoria West in the first game of their junior semifinal at Lake Hill gym Friday at 3.45. The second game of the series will take place at Victoria West on Tuesday. Tillicum School winner of section three will play off the winner of section four, undecided at present.

Australia Completes Rout Of English Side

SYDNEY, Australia (Reuter)—Australia defeated England here today in the fifth and last test cricket match played since the Marylebone Cricket Club arrived from Britain in a vain search for "The Ashes," symbol of Empire cricket supremacy.

The loss left England without a victory in the test series. Australia won the first, second and fifth matches, while the third and fourth were draws.

In the latest match, England scored 280 runs in the first innings to 253 for Australia. The Britons weakened in the second innings and were dismissed for 186. It took Australia five wickets to run up the necessary 214 runs, with Don Bradman, Aussie captain, leading the team with an unspectacular but effective 63.

Score-card:

Wright	93	2
Smith	8	0
Yardley	7	0
Compton	8	0

First innings:

England	280
Australia	253

Second innings:

England	186
G. Washbrook, b McCool	24
L. Fushtock, lbw b Lindwall	0
B. Edrich, stpd Tallon b McCool	29
D. Compton, c Miller b Toshack	76
J. Ikin, stpd Tallon b McCool	0
N. Yardley, b McCool	11
G. Evans, b McCool	0
P. Smith, c Tallon b Lindwall	24
A. Bedser, stpd Tallon b McCool	4
D. Wright, not out	1
L. Hutton (withdrew from game, ill)	0
Extras	2
Total	186

Bowling Analysis:	Runs	Wickets
Lindwall	46	2
Miller	11	1
McCool	44	6
Tribe	58	0
Toshack	14	1
Barnes	11	0

Australia, 214 for five wickets.

S. Barnes, c Evan b Bedser	30
A. Morris, run out	17
D. Bradman, c Compton b Bedser	63
L. Hassett, c Ikin b Wright	47
K. Miller, not out	34
R. Hamence, c Edrich b Wright	1
C. McCool, not out	13
Extras	9
Total (for five)	214

Bowling Analysis:	Runs	Wickets
Bedser	75	2
Edrich	14	0

Noted Chess Player Appears In Victoria

George Kaltanowski, famous chess champion will appear in Victoria tonight and tomorrow night to demonstrate his skill in blindfold and simultaneous play before the public at Prince Robert House, Douglas Street. The performance will take place at 7.45 each evening.

Kaltanowski who is at present on a tour of North America demonstrating his chess ability was former national champion of Belgium. Now a citizen of the U.S., he is noted for his amazing memory with which he performs spectacular stunts.

Tonight Kaltanowski will play 30 boards simultaneously, while on tomorrow night's program he will play eight boards blindfold against Victoria's best.

Games billed in the intermediate soccer league this Saturday pit Saanich Indians against Saanich Thistles at Hampton Park and Navy against Gorge Aces at Colville Road. Games are at 2.30 p.m.

Calgary, Lethbridge Win Hockey Playoffs

It seems a safe bet today that the powerful Calgary Stampeders, who topped the Western Canada Senior Hockey League in scheduled games, will be the team to beat in the semifinals now in progress.

Stamps disposed of the fourth-place Saskatoon Elks 7 to 3 at Calgary last night in the first game of a best-of-five semifinal series, and at Edmonton Lethbridge Maple Leafs defeated the second-place Edmonton Flyers 5 to 3. Leafs now are one game up in the best-of-five series. Theq held third place in the standings.

Fish-Game Members Support Bow And Arrow Enthusiasts

The ancient art of archery for the shooting of wild life in open seasons had champions at Tuesday night's well-attended meeting of the Victoria Fish and Game Association.

Several members of the large Victoria sportsmen's club rose to their feet to speak on the subject, noting that according to reports the S.P.C.A. was bent on having legislation passed making bow-and-arrow shooting of game illegal. It has been the charge that archery methods on buffalo herds in the United States recently came under the heading of slaughter rather than sporting practice.

Norman Lord, a well-known figure in sporting circles, was among those who spoke on the question.

He claimed there were no persons better equipped to define whether the archery ardents were decimating game or not than the game department officials. In his opinion the society for the welfare of animals could use their influence to better advantage in other directions, such as checking people who were leaving household cats on their own so that they became wild in the hinterland and created a menace to young game life.

Some of the members could not see how the archers could make their efforts with the bow and arrow pay off with game bags.

OPPOSE ACT CHANGE

And the outcome of the whole matter was that the meeting endorsed a resolution to the B.C. Game Commission opposing any move to have archery barred by the Game Act.

There was voiced opposition to airplane being utilized by elements of the hunting fraternity. Norman Alexander was one to speak against the practice, believing it would add considerably to the depletion of game. No action by the association was taken.

Notice was made that the organization set its initial sights for $750 in its drive to secure funds to build a clubhouse at its Goldstream Park headquarters site.

Victoria lost its fight to have a stronger voting voice in the Vancouver Island Affiliated Fish and Game Association at last week's meeting in Nanaimo, delegates reported. The affiliate passed a motion that each club be given one vote irrespective of size. Game Wardens Joe Jones and George Stevenson were accorded votes of thanks for transportation provided delegates to the up-island meetings.

Boxing Show Friday At North Ward Club

North Ward Boxing Club will hold another of its popular shows Friday, at 8, in the Community Hall, 804 Kings Road, it was announced today.

Twelve bouts have been scheduled on the card and battlers from Esquimalt, James Bay, Victoria West, Saanich and R.C.N. will appear on the program, together with the North Ward fisticuffers.

Mount View Still Unbeaten In High School Football

Inter-high school soccer entered the home stretch yesterday with three regular scheduled senior division tilts and a junior game. All four games were of the close, hard-fought variety, ending in 1 to 0 decisions.

At Mount Douglas' grounds, the league-leading Mount View squad turned back the home team, scoring its fourth straight victory. Leaders have not been scored upon in league play. Star of the game was Gerry Ball, winners' stellar goalie, who played a bang-up game in keeping his opponents off the scoresheet. Eric Coles setting up Doug Betts in the clear, and the young centre making no mistake. Betts is leading scorer in the senior league.

Second-place Oak Bay team scored a single goal victory over Vic High Golds at Windsor Park. Golds put up a stiff battle, despite the fact that they played the full game with only nine men. Ron McLeod scored the only tally at the 15-minute mark, booting home Dave Whittingham's cross.

ESQUIMALT WINS

Third senior match, played at Victoria High, saw Esquimalt capture third place in the league, nosing out Vic High Blacks, 1 to 0. Only score came from a penalty shot. Vic High team got off to a rather bad start, playing only nine men. However, as the game progressed, the needed players turned up to make a game out of the affair. First session was half over when Blacks were nicked for a penalty, and Jim Wright converted the spot kick. Second half was all Vic High, but luck was not with the city lads as they were robbed of numerous scoring opportunities.

The junior tilt, played on Vic High's north field, saw Golds edge the league-leading Blacks, 1 to 0. Ian Firth scored the lone goal.

V.A.S.C. Handicaps At Garden Tonight

The Victoria Amateur Swimming Club will hold its weekly handicaps in backstroke and breaststroke, tonight at the Crystal Garden, starting at 7.30.

Club swimmers wishing to make the trip to Vancouver Saturday to take part in the inter-club gala with the Vancouver Amateur Swimming Club, must attend the club practice tonight. Bill Robertson and Kathie Richardson will accompany the team leaving on the Saturday afternoon boat.

Canadian Legion football club will work out this evening at the Victoria City Fire Hall, Cormorant Street, commencing at 7.30.

TROUT SEASON OPEN
Large selection of rods, reels, flies, lines, etc., to choose from.
BERNARD LTD.
1416 DOUGLAS G 5911

"Let George Fix It"
BONDEX
Cement and Stucco Paint
BEAUTIFIES AND WATERPROOFS
In One Treatment
Sidney Lumber Ltd.
2116 GOV'T. G 2515

WILLYS UNIVERSAL
"JEEP"
With 4-Wheel Drive
4-IN-ONE—A Runabout—a Light Truck—a Light Tractor—a Mobile Power Unit.
Priced from $1594
IMMEDIATE DELIVERY
Masters Motor Co. Ltd.
815 VIEW ST. PHONE E 3541

Minora Blades
SPEED UP SHAVING
Minora gives you quicker shaves than ordinary double-edge razor blades. It's the quality blade in the low price field. Fits your double-edge razor.

SERVING 85 YEARS VICTORIA
W. & J. WILSON

Monarch at National Motors
HOW ARE YOUR SQUEAKS?
At Nationad we do a Lubrication job that is far removed from the common or garden Grease Jobs—but costs no more.
One advantage of these long delayed deliveries of New Cars is that the prospective buyer has more time to think the matter over. And the more a man (or woman) thinks about new cars and KNOWS about them, the more likely they are to decide on Ford's marvelous "MONARCH" in which they will "Ride Like a King."
NATIONAL MOTORS LTD.
FORD-MONARCH Sales & Service

OUR BOARDING HOUSE

OUT OUR WAY

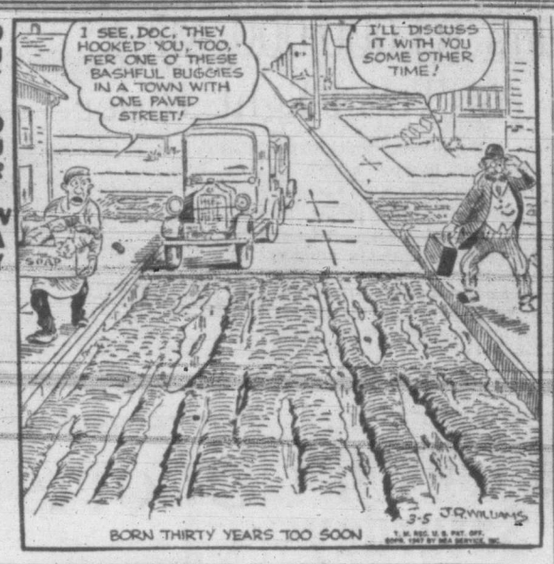

VIC FLINT

AROUND HOME

MR AND MRS

BOOTS

FRECKLES

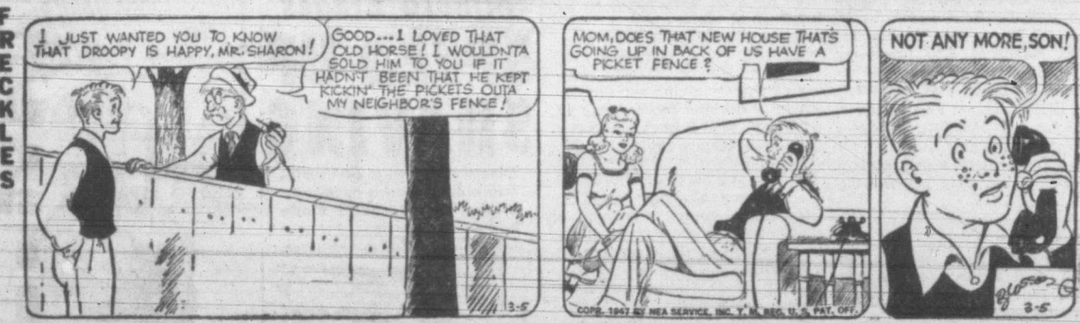

ALLEY OOP

They'll Do It Every Time

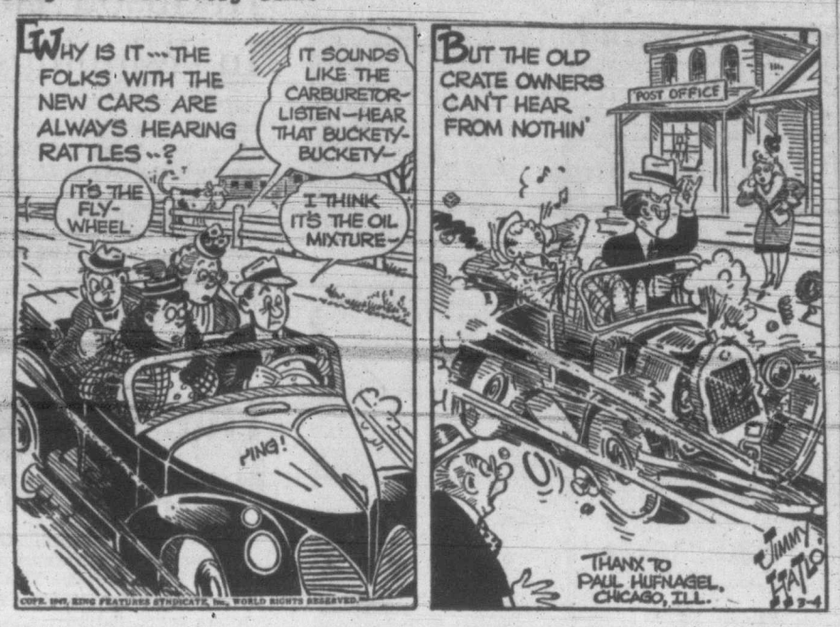

ONE MINUTE NEWS ABOUT JOHNS-MANVILLE

OUR HEROES ARE NOT FORGOTTEN

Peace has come to our land—many returned men have been absorbed into civilian life — but, many are lying sick or crippled in veterans hospitals. In today's hustle and bustle, these men who bear the scars of war more than others, are apt to be overlooked by many Canadians. But the Red Cross does not forget them. Red Cross workers pay them frequent visits . . . bring them cigarettes, candies and many Red Cross comforts.

But this is only one of many Red Cross services. Outpost Hospitals, Nursing Services, Crippled Children's Hospitals, etc., must be maintained and expanded. Blood transfusion service must be extended.

Canada needs the Red Cross! And the Red Cross needs your financial support—every last dollar you can spare. Let your conscience be your guide — give from your heart—generously.

Uncle Ray

SASKATCHEWAN IS ONE OF WORLD'S GREAT WHEAT CENTRES

Long ago the name of "Sas-k-tchewan," meaning "Rushing Water," was given by Indians to a river. Because the river was given that name, a province of Canada carries it today.

The Saskatchewan River is one of the long ones of this continent. Its total length is almost 1,400 miles, and it flows from the middle of Alberta eastward across the province of Saskatchewan, then into Manitoba.

The Rushing Water province has rolling prairies and vast forests. It ranks fifth in area among the provinces of Canada, being a little larger than Manitoba. In population it ranks third, only Ontario and Quebec having more people.

All the provinces of Canada except two border on the ocean or on the salt water of Hudson Bay. One of the exceptions is Saskatchewan, the other Alberta, and both may be described as "inland provinces."

Wheat is the greatest crop of Canada, and among all the provinces Saskatchewan is the leader in production of wheat. It is one of the wheat centres of the world. In an average year, this province produces enough wheat to provide three quarts for every man, woman and child on earth.

Most of the cattle-raising in Saskatchewan goes on in the southwestern part. This section is favored by the Chinook winds, which come in from the Pacific and make the winter weather more mild. Sheep, as well as cattle, may graze all through the winter where these winds make the snowfall light.

Think of a city which has increased its size 390 times in 47 years! Saskatoon is such a city. At the beginning of the present century it was a little village, with only 113 people, but now it is one of the leading cities of Saskatchewan.

Today's Crossword Puzzle

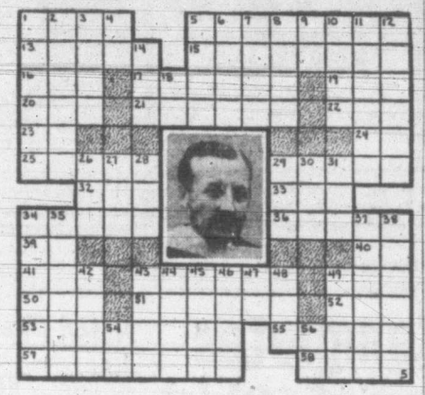

HORIZONTAL
1, 5 Pictured American chemist
13 Constellation
15 Opening
16 Chill
17 Narcotic
19 Gibbon
20 Diminutive of Edgar
21 Pocketbook
22 European coin
23 Palm lily
24 Left side (ab.)
25 Siren noisily
29 Assent
32 Resistance unit
33 Prevaricate
34 He won a —— prize
36 Caper
39 Either
40 Accomplish
41 Label
43 Postpone
49 Indian weight
50 Jewish Territorial Organization (ab.)
51 Abilities
52 Brown
53 Cases
55 Rock
57 Builders
58 Assize

VERTICAL
1 Hinges
2 Chemical coloring matter
3 Hastened
4 Negative
5 Fasten
6 Gem
7 Network
8 Waste allowance
9 Height (ab.)
10 Regulation
11 Prophet
12 Study
14 At once
18 Parent
26 Globe
27 Tipsy (Scot.)
28 Cloth measure
29 Winglike part
30 Snare
31 Soak flax
34 Observe
35 Speaker
37 Fancy
38 Nook
42 Departed
43 Expectorate
44 Sharpen
45 Pitcher
46 Minus
47 Queen Victoria (ab.)
48 Worm
49 Remain
54 Football club (ab.)
56 Behold!

(Answer to previous puzzle)

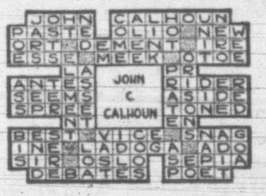

CJVI

Tonight's Highlights

6.00—Buckingham Newscast
6.30—Curtain Time
7.00—Jesting with the Jesters
8.30—Musical Telequiz
9.00—Jack Carson Show
9.30—Gilbert and Sullivan Show

DIAL 900

WAKE UP YOUR BODY'S OWN LAXATIVE

Stop constipation this natural, easy way

A healthy liver produces one quart of bile daily. This bile is nature's own laxative. It aids digestion, keeps the whole system toned up and free of wastes and poisons. Fruit-a-tives help stimulate the active flow of liver bile. Made from fruits and herbs, Fruit-a-tives have brought relief to thousands of sufferers . . . mild, effective, harmless. For quick and natural relief try Fruit-a-tives today.

FRUIT-A-TIVES LIVER TABLETS

FOR **BRONCHIAL ASTHMA** YOU CAN'T BEAT **BUCKLEY'S MIXTURE**

$2500 in cash prizes! Children!

ENTER THE

ROBIN HOOD OATS AMATEUR ART CONTEST!

It's easy! It's fun — if you like to draw and color!

JUST DRAW AND COLOR BY HAND THE FAMOUS FIGURE OF ROBIN HOOD ON THE ROBIN HOOD OATS PACKAGE

PRIZES FOR THREE AGE GROUPS! In order to fairly judge the entrants' skill, Robin Hood is awarding prizes in three age groups: 6 and under . . . 7 to 12 . . . 13 to 16.

NEED MORE ENTRY FORMS? Get them from your Grocer—and remember to enclose a 3 lb. box top or a 5 lb. package top with each entry.

Here's your chance, children — you may win a big prize and you'll have found a simply yummy new porridge if you've never tried Robin Hood Oats before! Ask mother to get you a package — have it for breakfast — it has a sweet nutty flavor because it's pan-dried! Mother'll like it too — cooks into a creamy porridge in just the time it takes to set the table for breakfast!

Just Look!

THREE $150 PRIZES
THREE $75 PRIZES
SIX $50 PRIZES
NINE $25 PRIZES
SEVENTY-FIVE $5 PRIZES
ONE HUNDRED AND FIFTY $2.50 PRIZES
FIVE HUNDRED AND FIFTY-TWO $1 PRIZES

HERE'S WHAT TO DO

1 Draw and color *by hand* the famous figure of Robin Hood on the Robin Hood Oats Package.
2 This contest is open to all children up to 16 yrs. except children of employees of Robin Hood Flour Mills Ltd. or its advertising agency.
3 Use the entry form in this ad—or ask for one at your grocer's—he has 'em! Fill it out, printing all names and addresses, etc., clearly. Don't forget to include your grocer's name and address!
4 Attach drawing and one 3 lb. box top or 5 lb. package top of Robin Hood Oats to this form, properly filled out. You may enter as often as you wish, but each entry must be accompanied by a box or package top.
5 Prizes will be awarded to the best entries in the opinion of the judges — leading art teachers. The decisions of the judges will be final. All entries become the property of Robin Hood Flour Mills Limited.
6 Mail drawing, box top or package top and entry form to "Robin Hood Oats Contest", Robin Hood Flour Mills Ltd., Vancouver, B.C.

All entries must be mailed not later than midnight March 15, 1947. Winners will be notified by mail, and the major prize winners will be listed in this publication and announced over Trans-Canada Network on the Claire Wallace show "They Tell Me" as soon as possible after the close of the contest.

ENTRY BLANK
(must be mailed before midnight, March 15, 1947).

Here's my drawing of Robin Hood and a Robin Hood Oats 3 lb. box top or 5 lb. package top.

Name..... Age .....
Address.....
City or Town..... Prov.....
Name and address of grocer from whom you purchased Robin Hood Oats.
.....
If you win — your grocer wins a prize too! So fill in his name.

Robin Hood Oats
Pan-dried for flavor
Robin Hood Flour Mills Limited

V.I. HARDWOOD FLOOR CO.
707 Johnson G7314
SANDING AND FINISHING OLD FLOORS
LAYING HARDWOOD OF ALL KINDS
JOHNS - MANVILLE MATERIALS — QUALITY WORKMANSHIP

SMART ALL-PURPOSE
COATS
• SCHOOL • BUSINESS • EVERY DAY WEAR
16.90

SPRING MILLINERY
New styles for 1947. Moderately priced. From
3.95 to 4.95

PRINTED FROCKS
CREPES — SPUNS
12 to 50
4.90 and 5.90

TWO-PIECE
DRESSES
Spots on Brown, Green, Blue, Red and Navy. Sizes 14 to 20.
4.95

SLACKS
Plain Alpine Sizes 12 to 20. 4.95
Pin Stripe Alpine 5.50 Pr.

CHENILLE
BEDSPREADS
Single and Double
10.90 to 19.75

GIRLS' COATS
A large selection from 7 to 14X. Plain, Velvet and Fur-trim Collar.
11.90 to 16.90

PLAID SKIRTS
Scotch and Shepherd's plaids in a variety of colors and styles. From,
5.95

BRASSIERES
• NATURE FIT
• ROSE MARX
• PERFECTION
1.00 and 1.35

WOOL BLAZERS
Smart for school. Scarlet, Brown, Blue, Green, Navy and Grey. Sizes 12 to 18.
14.90

DICK'S DRESS SHOPPE
1324 DOUGLAS ST. E 7352

VIC-MAR ELECTRICAL
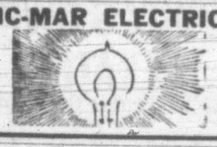
Electric Soldering Irons
2.25 to 7.50
"GIVE TO THE RED CROSS"
B 2215 2022 DOUGLAS

FEED — GRAIN — SEEDS — GROCERIES — HARDWARE

MARCH MARCH

MENUS
Call for Variety . . .
and variety is infinite at Scott & Peden's with new specials arriving daily.

SARDINES
Genuine Norwegian in two famous brands, "3-Star" and "Cross Pack, per tin 25¢

McCOLL'S PEANUT BUTTER, 16-oz. tub 39¢
ORANGE MARMALADE 2 lbs. 29¢
"MATCHLESS THREE-FRUIT" MARMALADE, 2-lb. tin 35¢

SOAP
American Laundry Soap 3 bars 58¢
Swift's Laundry Soap 2 bars 15¢

Corned Beef
Something new in loaf style, 12-oz. tin 32¢

DILL PICKLES, Aylmer's whole, 24-oz. jar 39¢
CUBAN CRUSHED PINEAPPLE, per gallon (Makes 7 pints.) $1.95
TURKISH COOKING FIGS, per lb. 27¢
TOMATO KETCHUP — "National brand, per lb. $1.10

"IDEAL" SWEET MIXED PICKLES, 16-oz. jar 47¢
FRESH PEAS, per lb. 19¢
D'ANJOU TABLE PEARS 2 lbs. 29¢
ORANGES, 344s— 3 doz. 59¢ 6 doz. $1.15

PURE COCONUT
Shredded, medium, ½-lb. pkt 40¢
1-lb. pkt 79¢

TAPIOCA
Imported, lb. 29¢

WE DELIVER TO YOUR HOME
Scott and Peden LTD.
510 CORMORANT ST. G-7181

GIBSON "YOU RIDE IT" TRACTOR
Our Mr. Collins will be pleased to arrange with you a demonstration on your own place with a Gibson Tractor. Plows, cultivates, disks and numerous other farm jobs. Also adaptable for land leveling, back filling, wood sawing, cleaning chicken houses, farmyards and barns, pulling trailers and wagons.
Place your order now and get immediate delivery. Terms arranged.
THOMAS PLIMLEY LIMITED
Yates at Vancouver St. G 7161

PHONE E-8525
EMPIRE WOOD CO.
OFFICE 1453 DOUGLAS
2-cord Lots
2 WEEKS SPECIAL
No. 1 CEDAR MILLWOOD
READY TO BURN
CUT IN 12-INCH STOVE LENGTHS, EASY SPLITTING, MAKES GOOD KINDLING — ALSO AVAILABLE FOR FURNACE AND RANGE
$3.50 Per Cord IN 2-CORD LOTS
IMMEDIATE DELIVERY
WOOD WOOD WOOD WOOD

Howard L. McDiarmid
OPTOMETRIST
COMPLETE OPTOMETRIC SERVICE
Examinations by Appointment
PHONE E 7111
Hudson's Bay Company

Asks Why Province Needs Additional Insurance Company

What is the need for another insurance company in B.C., asked A. R. MacDougall, Coalition, Point Grey, when the Legislature's committee on private bills was presented, for consideration, a bill to incorporate the National Fidelity Insurance Company today.

In answer, J. B. Clearihue, K.C., spokesman for the proposed company, said only six of 310 insurance companies doing business in Canada were incorporated in British Columbia.

It was felt by Bertrand Galloway, an officer of the proposed company, that business should go to B.C. incorported companies instead of money going east, being loaned back to this province, and the interest going east again.

Mr. Clearihue said that the proposed company would operate entirely as an independent organization in answer to a question raised by Opposition Leader Harold Winch. Mr. Winch had noted that Mr. Galloway, who had spoken in answer to Mr. MacDougall's question, was an officer in the National Health Insurance Association which had some 9,000 members and a capital of $511,000, according to a Royal Commisison report. He asked if any capital for the new company was to come from the association.

The committee also had for consideration bills providing for extension of the investment powers of the Anglican Synod of the Diocese of B.C.; redistribution of the capital of the Morrissey, Fernie and Michel Railway, and incorporation of the C.U. and C. Insurance Company.

Red Cross Campaign Reaches $5,000 Mark

At noon today officials of the Red Cross National Campaign announced that subscriptions in this area had reached $5,108. This is the third day of the campaign.

The drive will continue until March 22, during which time teams of canvassers will make house-to-house calls in all districts of the city to obtain contributions toward the planned, peacetime program of the society.

The objective in the Greater Victoria area is $65,000. National objective is $5,000,000.

BEDROOM SPECIAL
7-PIECE
BEDROOM SUITE
HONEY TONE FINISH
122.50
COMPRISING
* VANITY with large, square mirror and drop-centre powder shelf.
* 5-DRAWER HIGHBOY.
* FULL-SIZE BED.
* 2-DRAWER NIGHT TABLE.
* VANITY BENCH, upholstered.
* STEEL SPRINGS
* MATTRESS
"SUPPORT THE RED CROSS"
ARROW FURNITURE CO. LTD.
1314 GOVT. ST. E 8024

GIVE Generously
THE MOORE-WHITTINGTON LUMBER CO. LTD.
West End of Hillside
E 7108

Automatic National Electric Water Heaters
120.50 to 173.00
Murphy Electric
751 YATES G 1713

DAVIES & SON
SHOE REBUILDERS
832 Fort Street Garden-4412

A COMPLETE SERVICE
It is our constant purpose to maintain a complete and thoroughly reliable drug store service.
PROMPT AND FREE DELIVERY
THE OWL DRUG CO. LTD.
A. B. CROSS, Manager
Prescription Specialists for Over Fifty Years
Campbell Bldg., Cor. Douglas and Fort Phone G 7111

STOVE OIL
It is with regret we are refusing new business—when oil stocks are again normal our new additional delivery equipment guarantees a high standard of service.
HEANEY'S
DISTRIBUTORS B.A. HEATING OILS

Record Log Tow Here From Charlottes

Section of the huge Davis raft which reached here after a five-week tow from the Queen Charlotte Islands. V.M.D. Bay Street plant in background.

Largest tow of logs ever to reach Victoria is now being disassembled in harbor here following a stormy trip through Hecate Straits southbound from the Queen Charlotte Islands.

The tow contained 4,000,000 feet of fine grade spruce and cedar logs for the James Bay Lumber Company, which operates a mill on Pleasant Street.

The huge Davis raft drew 22 feet of water and was some 14 feet in height.

The lumber left Cumshewa, Queen Charlotte Islands, five weeks ago and was towed by the tug J. R. Morgan.

Capt. Larsen was in charge of the tug and tow which ran into foul weather as soon as it left the logging port. On one occasion a storm threatened to break up the raft, but the tug managed to find shelter.

A. Y. Johnstone, manager of the lumber company, said the lumber was worth $190,000 and the insurance company would only insure the logs for $60,000.

Town Topics

Mayor Percy George will open the Greater Victoria School Drama Festival, Saturday, April 26.

F. W. Barber pleaded guilty in city court this morning for using his premises to record bets and was fined $50.

Mayor Percy George will take the greetings of the city to the annual meeting of the Y.M.C.A. to be held March 12.

The retired B.C. Civil Servants' Association will meet on Thursday afternoon in Macdonald Hall, 738 Fort Street, at 2.30.

A meeting will be held Friday night at 8 in Brentwood Women's Institute Hall to hear Councillors W. C. Kersey and Leslie Passmore and Stanley Green, building inspector, on the zoning of the Brentwood area.

Lee Wah Lee, 604 Cormorant Street, proprietor of a Chinese jewelry store at Government and Cormorant Streets, reported to police at 11.15 Tuesday night that someone had attempted to enter his shop. Constables found that the pane of glass in the rear door had been broken. The report was that no entry was made.

Dr. J. D. Johnson, dental surgeon in charge of the clinic at the Belmont Building headquarters of the Department of Veterans' Affairs, reports that 500 patients were treated during the month of February. There were 271 fillings, 119 extractions, 88 anaesthetics, five inlays, 44 dentures, 20 repairs and two bridges.

Karma Singh pleaded guilty in city police court today to a charge of dangerous driving on Gorge Road on the night of Feb. 28 and was fined $50 and his driver's license was suspended for three months. Circumstances given the court said Singh hit a parked car causing $100 damage to it.

Grass cutting has already started on city boulevards, W. H. Warren, parks superintendent, said today. First grass cut this year was March 1.

E. G. Ferne of Ciro's Cafe, Yates Street, reported to city police that two chairs valued at $14 each were stolen from the cafe between 2 and 8 this morning.

Building permits have been issued to W. Godlac to build a 5-room house at 134 Wildwood Avenue, $5,000, and to J. A. Burns to build a 4-room house at 2723 Prior Street, $4,500.

Mayor Percy George today received a letter from Rudolf Stemmler, Wiesbaden, Germany, enclosing a letter to his uncle, Louis Stemmler, who he believes may be in Victoria. The German said he did not know if any of his relatives here were still alive or not and asked the mayor's help in locating them. Mayor George said he would make inquiries and hold the letter for a claimant.

The Shoe Craftsmen's Guild, representing the majority of shoe repairmen in the city, has written Mayor Percy George favoring institution of daylight saving time. Miss Margaret J. Woods, 3104 Richmond Road, has written him suggesting that all stores be closed an hour earlier in the summer months instead of changing the clock. She felt this would give people the extra hour they desire.

LAC. R. Crown and LAC. George Simister, both young R.A.F. men, stationed on a lonely island in the Persian Gulf, are anxious to correspond with Victoria girls and have appealed to Mayor Percy George for assistance in getting pen pals. The men are both in their early 20's and their address is c-o Signals Section, R.A.F. Station, Bahrein, Persian Gulf, British Forces, Iraq.

Postmaster George H. Gardiner reported today that the demand was not so great as anticipated for the new Bell Centennial four-cent Canadian postage stamp. The stamp is in memory of the birthday of Alexander Graham Bell, inventor of the telephone. It went on sale all across Canada yesterday. The stamp measures one and a half inches in length and one and a quarter inches in width. It is blue, showing an angel standing on top of a globe, holding a laurel wreath above an inset picture of the great inventor. In the background telephone poles can be seen. The stamp will be the only four-center sold during March. Next month both types will be sold. The Centennial issue will be called in after May 31.

Oppose Granting Japs Fishing Licenses Here

A resolution opposing granting of fishing licenses to Japanese fishermen on the B.C. coast or any employment of Japanese by persons holding a fishing license was passed by members of the Britannia Branch, Canadian Legion, at their monthly meeting Tuesday evening.

The resolution was made in opposition to the report that Ottawa was considering granting fishing licenses to Japanese fishermen. It will go before the forthcoming Canadian Legion provincial convention in Vernon, starting May 10.

The branch also re-affirmed the Legion's Dominion Command resolution demanding deportation of all Japanese.

B.C. Man First To Head Senior Group Of Canadian Chamber

For the first time, a senior committee of the Canadian Chamber of Commerce is being headed by a B.C. man. He is R. M. Bryan, Vancouver, whose appointment as chairman of the foreign trade committee of the Canadian Chamber of Commerce was announced today at the meeting of the B.C. regional committee of the Canadian chamber, by H. Cuthbert Holmes, chairman.

Mr. Holmes made the announcement at the Empress Hotel meeting following advice received from C. Gordon Cockshutt, president of the Canadian Chamber.

Regional commitee members present at this morning's meeting were: R. H. B. Ker, J. V. Johnson, W. C. Mainwaring, H. C. Holmes, and F. E. Norris, all of Victoria; W. J. Borrie, W. M. Carson, Matthew Hunter, A. E. Sinclair, R. T. Rose, honorary secretary of the committee, and R. M. Byran, all of Vancouver; D. H. Collister, New Westminster; H. S. Cunningham, Maple Ridge; Frank Hall, Chilliwack; W. T. L. Roadhouse, Kelowna; A. Hall, Duncan; N. Corfield, Nanaimo; Arthur Leighton, Nanaimo, and D. A. MacLeod, Esquimalt.

Also present at the luncheon, given following the meeting, were: Minister of Public Works Carson, Minister of Trade and Industry Eyres, E. G. Rowebottom and R. S. O'Meara.

At the meeting, committee members expressed confidence there would be a lowering of income tax and of corporation tax, especially excess profits tax.

Members also reviewed by-law revisions which will be presented at the annual meeting of the Canadian chamber in Quebec City Oct. 7, 8 and 9.

It was reported that substantial progress had been made in reaching the Canadian objective of 375 member boards of trade. There are now 319 in Canada.

Also discussed was the holding of field service clinics under the direction of Evan MacCormick, Canadian chamber representative. First meeting held will be in Duncan, March 18, followed by a meeting in Courtenay, March 19 and two on the mainland in North Vancouver and Chilliwack, March 20 and 24.

It was noted that, since the last meeting of the committee, a number of new boards had been added including Esquimalt, Gibson's Landing, Port Langley, Marpole and Haney.

Britain Grateful

LONDON (Reuter) — The Times of London today editorially linked Australia's gift to Britain of £25,000,000 with those from other Dominions, of which Canada was first, calling it "a tangible expression of their affectionate pride in the Commonwealth partnership and of confidence in Britain's future."

WELLINGTON, N.Z. (Reuter) —New Zealand is making Britain a gift of £10,000,000 ($40,000,000) in recognition of the British war effort, Prime Minister Peter Fraser announced today.

Eyres To Address Legislature Thursday

Trade and Industry Minister Leslie H. Eyres will speak Thursday during the budget debate in the B.C. Legislature.

He will be followed by E. E. Winch, C.C.F., Burnaby and W. J. Johnson, Coalition, Revelstoke.

Controversy Over Doubling Taxes Against Utilities

Arguments for and against Vancouver's proposal to double its present 1½ per cent tax on gross income in respect of pole and wire facilities of public utility companies were heard by the Legislature's committee on private bills Tuesday.

D. E. McTaggart, corporation counsel for Vancouver argued that the Goldenberg Report recommended that cities should receive more in taxation from public utilities.

A. E. Grauer, president of the B.C. Electric, argued that the city council of Vancouver had not justified the proposed increase and that it would go far beyond the principles laid down by the Goldenberg Commission.

He said his company already paid $526,000 a year in taxes to the city and that an additional $300,000 would have to be paid under the proposal. He asked that the matter be tabled for a year.

Ernest Bull, B.C. Telephone Company spokesman, said Vancouver's actual revenue from the pole and wire tax had increased by more than 50 per cent since 1937.

Britannia Branch Appoints Delegates

Members of the Britannia Branch, Canadian Legion, attending their monthly meeting Tuesday evening, elected 10 delegates to attend the Canadian Legion provincial convention to be held in Vernon, starting May 10.

Delegates appointed were: R. Knight, S. J. Mayzes, W. C. Hudson, J. A. Law-Beattie, R. Seymour, J. Neary, H. Thompsett, R. Parfitt, A. H. Worthington and J. Flaherty.

WOMAN FINED $75

Marjorie Pugsley was found guilty of being the keeper of a disorderly house and was fined $75 by Magistrate Henry C. Hall when she appeared in city police court this morning for judgment.

Give Generously to the RED CROSS
MOONEY'S
AUTO BODY WORKS
"No Job Too Big or Too Small"
514 CORMORANT E 4177
1128 VANCOUVER B 1213

FLETCHER'S 1130 DOUGLAS
RADIO REPAIRS
Promptly executed by trained technicians.
Everything in Music

Experience Efficiency Economy
Three essentials for the satisfactory service of radios, refrigerators, washing machines and all electrical appliances. For this service
PHONE
B 4112
J. C. ROACH
SERVICE DEPT.
512 YATES STREET

The Eagles Club will give a concert for the residents of the aged men's home Thursday evening, J. T. Stothard, superintendent, said today.

Slumber With Humber
Humber's
FROM WAREHOUSE TO YOUR HOUSE
On BASTION, opp. Courthouse
E 2111

GIVE GENEROUSLY
B.C. Electric

CAMPAIGN RIBBONS
Regulation for uniform, miniatures for civvies. Maple Leaves, Oak Leaves, Clusters, Rosettes.
SUITS AND UNIFORMS MADE TO ORDER
We can outfit you promptly to the latest in civvies or a smart new uniform.
EFFICIENT REMODELING
St. James Tailors
633 YATES STREET E 2711

SEE These **RADIOS** Home Furniture

NEW MODELS
DE FOREST Mantel Set
5-Tube (AC-DC) superheterodyne with special tone control switch. Walnut plastic cabinet.
$41.95
DE FOREST Table Model
5-Tube (AC) Superheterdoyne — standard band and 4 short wave bands, three of which are band-spread. 8-inch magnet speaker. Record player plug-in. Specially designed walnut veneer cabinet. Full tone range.
$109.95
PHILCO Six-Tube Mantel Radio
Cabinet of very modern design. Easy to dial. No ground or aerial required.
$51.20
HOME FURNITURE COMPANY
• 825 FORT STREET •

CLASSIFIED ADVERTISING TELEPHONE—BEACON 3131

Victoria Daily Times

TIMES TELEPHONES
Private Exchange Connecting All Departments

Beacon 3131

Night Service. After 5.30 p.m. and Before 8.30 a.m. (and after 5 p.m.) Saturdays:
Circulation Department .... Beacon 3200
Advertising Department .... Beacon 3132
Reporter (Social Editor) .... Beacon 3133
Reporter (Sports Editor) .... Beacon 3134

TIMES CLASSIFIED ADS. — Beacon 3131
Classified ads. received by 12 noon will appear the same day. Office hours: 8 a.m and 5.30 p.m., except Sunday.

CLASSIFIED ADVERTISING RATES
2c per word per insertion.
Minimum charge 25c.
Up to 10 words for three days. 60c.
Business or Professional Cards—$1.25 per line per month: minimum of two lines.

Births. $1.00 per insertion.
Marriages. In Memoriam Notices, Cards of Thanks not exceeding 10 lines. $1.50 per insertion. Each additional line. 15c daily.
Deaths. Funeral Notices. not exceeding 15 lines. $1.50 first insertion, and $1 subsequent insertions. Each additional line. 15c daily.

In computing the number of words in an advertisement, figures in groups of five or less and each abbreviation count as a word.

Advertisers who so desire may have replies addressed to a box at the Times Office and forwarded to a private address. A charge of 10c is made for this service.

The Times will not be responsible for more than one incorrect insertion of any advertisement ordered for more than one issue. Any claim for rebate on account of errors or omissions must be made within 30 days from the date of the same, otherwise the claim will not be allowed.

ANNOUNCEMENTS (1 — 10)
Announcements 1
Florists 2
Funeral Directors 3
Monuments 4
Coming Events 5
Lost and Found 6
Personal 7
Personal Miscellaneous 8
Travel 9
Beauty Shoppes 10

BUSINESS CARDS (11 — 12)
Business Cards 11
Professional Cards 12

EDUCATION (13 — 17)
Educationists 13
Dancing 14
Dressmakers 15
Information Wanted 16
Music 17

EMPLOYMENT (18 — 23)
Salesmen and Agents Wanted 18
Help Wanted—Male 19
Help Wanted—Female 20
Situations Wanted—Male 21
Situations Wanted—Female 22
Teachers Wanted 23

HOME BUILDING (24)
Building Supplies. Contractors. Decorators. Floor Surfacing. Heating and Plumbing. Piping.

MERCHANDISE (25 — 37)
For Sale—Miscellaneous 25
Bicycles 26
Musical Instruments 27
Radios 28
Market Specials 29
To Rent—Miscellaneous 30
Typewriters to Rent 31
Wanted—Miscellaneous 32
Dogs and Cats 33
Canaries. Caged Birds 34
Fur-bearing Animals 35
Office Supplies 36
Boats and Engines 37

FARMERS' MARKET (38 — 43)
Poultry Supplies 38
Baby Chicks 39
Livestock 40
Machinery 41
Grain. Hay. Feed 42
Seed 43

LET'S TRADE (44)

AUTOMOTIVE (48 — 52)
Motor Trucks. Tractors 48
Auto Service Directory 49
Garages 50
Automobiles 51
Auto Accessories 52

RENTALS (53 — 71)
Farms to Rent 53
Farms Wanted 54
Hotels 55
Rooms Wanted 56
Rooms—Housekeeping 57
Rooms—Board 58
Rooms—Furnished 59
Rooms—Unfurnished 60
Suites Wanted 61
Suites—Furnished 62
Suites—Unfurnished 63
Houses Wanted 64
Houses—Furnished 65
Houses—Unfurnished 66
Offices for Rent 67
Offices Wanted 67a
Stores for Rent 68
Storage Space 69
Warehouse Space 70
Resorts 71

FINANCIAL (72)
Money to Loan 72

REAL ESTATE (73 — 84)
Vacant Lots 73
Acreage 74
Farms Wanted 75
Farms for Sale 76
Listings Wanted 77
Business Opportunities 78
Listings Canceled 79
Property for Exchange 80
Property for Sale 81
Property Wanted 82
Houses Wanted 83
Houses for Sale 84

TIDES

Mar.	Time h.m	Ht ft.	Time h.m.	Ht ft.	Time h.m.	Ht ft.	Time h.m.	Ht ft.
1	....		7.33	9.2	16.35	2.0	....	
2	....		8.14	9.3	17.34	1.6	....	
3	....		9.24	9.1	18.26	1.4	....	
4	4.21	8.4	6.24	8.2	11.04	8.9	19.14	1.4
5	4.35	8.3	7.26	7.5	12.10	8.8	19.58	1.6
6	4.38	8.0	8.14	6.8	13.24	8.5	20.40	2.1
7	3.52	7.9	9.04	6.0	14.24	8.1	21.20	2.8
8	4.06	8.0	9.50	5.3	15.24	7.7	22.00	3.7
9	4.32	8.1	10.38	4.7	16.27	7.2	22.37	4.6
10	5.06	8.1	11.30	4.3	17.37	6.8	23.12	5.5
11	5.29	8.2	12.26	3.9	19.58	6.5	23.36	6.3
12	5.54	8.2	13.20	3.6	....		....	
13	....		6.08	8.2	14.20	3.4	....	
14	....		6.07	8.2	15.25	3.2	....	
15	....		5.42	8.2	16.22	3.0	....	
16	....		3.44	8.3	17.16	2.9	....	
17	....		3.56	8.3	18.01	2.7	....	
18	4.08	8.2	8.11	7.6	8.36	7.7	18.44	2.6
19	4.17	8.0	7.42	7.4	11.08	7.6	19.22	2.6
20	4.07	7.8	7.57	6.9	12.21	7.7	19.56	2.7
21	3.20	7.6	8.20	6.3	13.20	7.7	20.30	3.0
22	3.16	7.6	8.56	5.5	14.17	7.6	21.07	3.4
23	3.34	7.7	9.35	4.7	15.15	7.5	21.42	4.1
24	3.56	7.9	10.17	4.0	16.17	7.2	22.16	4.9
25	4.17	8.1	[illegible]	[illegible]	17.25	7.0	22.52	5.7
26	4.45	8.3	[illegible]	[illegible]	[illegible]	[illegible]	23.24	6.5
27	5.10	8.5	[illegible]	[illegible]	22.52	[illegible]	23.43	7.1
28	5.20	8.7	....		13.49	1.9	....	
29	5.26	8.8	....		14.52	1.7	....	
30	5.54	8.7	....		15.55	1.7	....	
31	2.32	8.2	3.57	8.1	6.50	8.3	16.55	1.8

Announcements

MARRIAGES

MORRISSEY-FRASER—Mr. and Mrs. J. E. Fraser, Royal Oak, announce the marriage of their older daughter, Anne Lyall Fraser, R.N., to Edward Kerry Irvine Morrissey. The wedding took place in First United Church Manse, March 1, 1947, Rev. Dr. Hugh McLeod officiating.

DEATHS

CEARLEY—At Lady Minto Hospital, Ganges, on March 3, Mrs. Burge Anne Cearley, aged 62 years; born in Boone County, Arkansas and had been a resident of Fulford Harbor for the past 33 years. Survived by two daughters, Mrs. Thomas Isherwood of Alberni, B.C.; Mrs. Charles Reader of Fulford Harbor; one grandson, Madison Isherwood; also one brother and two sisters in Oregon.
Funeral services will be held in the Fulford Harbor United Church on Thursday, March 6, at 1.30 o'clock. The Rev. James Dewar and Rev. William Allan will officiate and the interment will be in the church cemetery. Sands Mortuary Ltd. are in charge of arrangements.

GIBBS—At St. Joseph's Hospital on March 3, 1947, Alice Gibbs, aged 79 years, of Haliburton Road, Royal Oak, widow of Oliver Gibbs; born in England, and a resident of Victoria and district since 1914. She leaves one son, A. E. Gibbs of Edmonton, Alta.; a daughter, Mrs. M. O'Connell and a grandson, Brian O'Connell in Victoria; also sisters and brothers in England.
Funeral from Hayward's B.C. Funeral Chapel on Thursday at 3 o'clock. Interment in family plot, Royal Oak Burial Park.

GREEN—There passed away on March 3, 1947, in his 86th year, Francis J. (Frank) Green; born in Ireland and a resident of Lake Cowichan, B.C., for 50 years. Survived by his widow and two sons, Brian and Trevor; also one sister, Miss Annie E. Green of Victoria, and several nephews and nieces.
Funeral services from Davis Funeral Home, Duncan, B.C., on Thursday, March 6, at 2.30 p.m., Rev. R. S. Stevens, D.D., officiating. Interment in Mountain View Cemetery.

HANNAY — Passed away suddenly in Saanich, March 4, 1947, John Hannay, aged 72 years, beloved husband of Mary S. D. Hannay of 920 Tattersall Drive; born in Scotland, and had resided in Victoria for the past 16 years. He came to Canada from South Africa in 1907. The late Mr. Hannay is survived by besides his wife, one brother, Matthew, in Hillmond, Sask.; also nephews and nieces in B.C. He was a veteran of the South African and First Great Wars, serving with the 48th Highlanders and was a member of the Pro Patria Branch, Canadian Legion.
Funeral services will be held in McCall Bros.' Floral Funeral Chapel on Friday afternoon at 3 o'clock, Rev. A. E. Whitehouse, D.D., will officiate. Interment will take place in Royal Oak Burial Park.
(No flowers, by request).

HARRIS—Passed away in this city on March 3, 1947, Edward Herman Harris, aged 55 years of 816 Tyee Street, beloved husband of Caroline Harris; born in Victoria and is mourned by besides his wife, two sons, Edward and Walter, at home, and one daughter, Mrs. William Pugh of Victoria and two grandchildren; also two sisters, Mrs. William Hutcheson of Victoria and Mrs. M. E. Kalloch of Vancouver, B.C. and one brother, Charles Lewis of Vancouver B.C. He served with the engineers and artillery in the First Great War.
Funeral services will be held in McCall Bros.' Floral Funeral Chapel on Thursday afternoon at 2 o'clock. Interment will take place in Royal Oak Burial Park.

JACOBSON—Passed away at St. Joseph's Hospital on March 2, 1947, Mrs. Mary Violet Jacobson, aged 56 years; born in Aylmer, Quebec, and a resident of this city for the past four years, late residence, 499 Head Street. Survived by her husband, at the family residence; three daughters, Mrs. A. Bryan and Mrs. Dorothy Forsythe of Vancouver, and Mrs. Dave Kerluck of Victoria; one son, Melvin Hippensteel, at home; one brother and sister in Victoria, and one brother and sister in Winnipeg; also five grandchildren. Mrs. Jacobson was a member of the L.A. to the F.O.E., Victoria Aerie No. 12.
The remains are resting in the chapel of the Sands Mortuary Ltd., and on Thursday, March 6, Requiem High Mass will be celebrated by Rev. Father Lewis MacLellan at 9.30 o'clock in Queen of Peace Catholic Church, Old Esquimalt Road. Interment will be in the Royal Oak Burial Park.
(Vancouver papers, please copy).

MORRISON—On March 3, 1947, at the residence, 2342 Bowker Avenue, Margaret, beloved wife of Thomas E. Morrison, aged 61 years; born in Scotland, and a resident of Victoria for 40 years. Besides her husband, she leaves two daughters, at home, Miss Evelyn Morrison and Mrs. Kathleen Robinson; one grandson, Thomas Robinson, and two sisters in Victoria, Mrs. T. Smart and Mrs. J. Berry.
Funeral from Hayward's B.C. Funeral Chapel on Thursday at 1.30 o'clock. Interment in Royal Oak Burial Park.
(No flowers, by request).

MOSTYN-HOOPS—At St. Joseph's Hospital on March 3, 1947, Mrs. Frances Mostyn-Hoops, aged 86 years of 452 Quebec Street, widow of the late Dr. Samuel E. Mostyn-Hoops; born in Ireland, and had resided in Victoria for the past 23 years. The late Mrs. Mostyn-Hoops is survived by one son, Terence P. Larken of Georgetown, British Guiana, South America, and three daughters, Mrs. G. Goodwin of Moose Jaw, Sask., and two daughters in England.
Funeral services were held in McCall Bros.' Floral Funeral Chapel on Wednesday afternoon at 3 o'clock. Ven. Archdeacon A. E. deL. Nunns officiated. Interment took place in Royal Oak Burial Park.

IN MEMORIAM

SMITH—In loving memory of Frederick Smith "Dad," who passed away March 5, 1946.
God saw that you were suffering,
And the hills were hard to climb,
So He closed your weary eyelids,
And whispered, "Peace be Thine."
—Ever remembered by his wife, son Fred and daughter, Mrs. W. G. Carey.

FLORISTS

ALL FLORAL WORK ARTISTICALLY designed. We grow our flowers. Brown's Victoria Nurseries. 618 View. G6612. G3527.

ANY FLORAL DESIGNS — LOWEST prices. N. S. Pollock. 1315 Douglas. G8315.

Funeral Designs, Weddings, Bouquets, Corsages. Fresh Cut Flowers Delivered. WOODWARD'S Florists. 619 Fort. G5614.

FUNERAL PIECES ARTISTICALLY DESIGNED
ALL BRANCHES OF FLORAL ART WORK
TYRRELL'S FLORIST
755A YATES E0743

THE POSY SHOP, 653 FORT — FLORAL tributes, fresh cut flowers, wedding bouquets, corsages. Phone G5422.

3 FUNERAL DIRECTORS

McCALL BROS
"The Floral Funeral Home"
Office and Chapel corner Johnson and Vancouver Sts. Phone G 2012

SANDS MORTUARY LIMITED
1803 QUADRA ST PHONE E 7511
BEAUTY AND DIGNITY WITHOUT EXTRAVAGANCE

THE CURRY FUNERAL HOME
Opposite Christ Church Cathedral
980 Quadra Street
Phone G 5512

THOMSON FUNERAL HOME
Established 1911. Formerly of Winnipeg
Lady Assistant. Licensed Embalmer
1625 Quadra St. Phone G2612

3 FUNERAL DIRECTORS (Continued)

B.C. FUNERAL CO. (HAYWARD'S) LTD.
Established 1867
Moderate Charges. Lady Attendant
734 Broughton Street
Telephone E3614

5 COMING EVENTS

A BETTER TEEN-AGE DANCE—NORTH Ward Community Hall, Wednesday night, March 5, 8 o'clock; admission 10c. Come one, come all. 2498-2-54

A GENUINE PRAIRIE OLD-TIME dance, every Saturday night at North Ward Community Hall; Harvesters' orch.; Wilf Logan, M.C. 2549-26-79

A GOOD TIME EVERY WEDNESDAY at the Arcade, Broad and View: Stewart's orchestra; old-time dancing. All welcome. tf

A BIG HIT!
SATURDAYS—Old-time Dancing, Fraser St. Hall, Esquimalt Recreational Council; Stewart's orchestra; 50c, including supper. Follow the crowd and bring your own sugar! 2365-tf

AN OLD-TIME DANCE
Saturdays, Crystal Garden (lower); Homesteaders' orchestra. Featuring waltzes! Two steps; Schottisches! Minuet! etc. 9-12; 50c. Fun for all the family. tf

BURNSIDE P.-T.A. PRESENTS A BETTER dance with Stewart's orchestra, on Friday, March 7, 9 p.m.; 40c, 50c; refreshments (bring your own sugar). Take No. 10 streetcar to Jutland Rd. to get to Burnside School. 2387-1-54

DANCE
A new modern dance, commencing Friday, March 7, Fraser St. Hall; Esquimalt Recreational Council; Bellboys' orchestra; 9-12; 50c. 2537-4-57

DANCE—MODERN AND OLD-TIME, Colwood Hall, Friday, March 7; sponsored by Langford, View Royal and Esquimalt South Liberal Association; Mrs. Bowes' orchestra; refreshments; admission 50c. Everybody welcome. 2392-7-56

FRIDAYS
DANCING EVERY FRIDAY, "LOWER" Crystal, Eric Paver's Band. Everybody welcome. tf

SATURDAYS
DANCING EVERY SATURDAY, ARCADE Ballroom (View and Broad). Eric Paver's Band. Everybody welcome. tf

HOLD YOUR
CONCERTS, BANQUETS, DANCES AND MEETINGS, ETC.,
AT THE CLUB SIROCCO
Northwest's Smartest Surroundings
Open for Rentals.
Phone the Manager, E9221, for information 11 a.m. to 5 p.m.
DANCING EVERY SATURDAY

LEARN MODERN BALLROOM DANCING with ARTHUR STANLEY, M.I.D.M.A. Studios, 135 Fort St. E8617. 2606-26-77

MILITARY 500 TONIGHT AT 8.30 P.M., Fraser St. Hall, Esquimalt. 2634-1-54

NORTH WARD COMMUNITY HALL—King's Road. The working man's paradise for dances, weddings, anniversary. Phone B3778. 01908-26-57

PROGRESSIVE 500, EVERY WEDNESday evening, 8.15 o'clock. Douglas Hall, opp. Saanich Fire Hall; 25c. 2017-1-54

ST. ANDREW'S AND CALEDONIAN SOciety regular meeting, Thursday, March 6, 8 p.m., K. of P. Hall, Cormorant St. Dance will follow; Homesteaders' orchestra. Lady members please bring refreshments. 2560-1-54

WHIST NIGHTLY, 8.30 P.M., GOOD cash prizes, jackpot. Afternoon games, 2.30 p.m. Westholme Hotel; Gov't. St. tf

6 LOST and FOUND

LOST—BLACK LEATHER WALLET WITH identification card, driver's license, etc., name or initials of Margaret E. or L. J. Corbett. Please phone G4005 as the money in wallet is urgently needed. Reward offered. 2542-1-54

LOST—LADY'S WRIST WATCH (BIRK'S Challenger); sentimental value. Reward. G1138, between 8.30 and 4.30. 1205-3-54

LOST—ON FEB. 26, LADY'S DARK brown fur-trimmed right glove, sand colored, lined. E2740. 2555-1-54

LOST—ONE FUR COLLAR, NEAR ST. Joseph's Hospital. Finder please phone Colq. 22X or leave at Time Office. 2484-1-54

LOST—SINGLE STRING OF PEARLS, Coro clasp. Finder please phone Miss Tonks, G3215. 2532-2-55

LOST—THREE-STRAND PEARL NECKlace, possibly on chartered Coach Lines bus, Saturday, March 1, or in or near K. of P. Hall, Duncan. Finder please notify Provincial Police in Duncan, or phone E9661. Reward. 1212-3-55

FOUND—KEESHOUND TYPE DOG. APply S.P.C.A. E0514. 2525-3-55

FOUND—PART-PERSIAN GREY KITten. Apply S.P.C.A. E0514. 2524-3-55

WILL THE PERSON WHO FOUND WALlet belonging to G. A. Schulli, keep money, return wallet and papers. Urgently needed. G3445. 2548-1-54

$25 REWARD FOR INFORMATION leading to identity of person or persons stealing or mutilating signs on cars reading "Don't Buy the Province." E2234. 3-56

7 PERSONAL

ANGELIQUE GREY HAIR RESTORER effectively returns natural color and beauty to grey hair. $1 at Darling's Pharmacies and all druggists. gen-1-54

ABIGAIL ARMSTRONG REDUCING SYSTEM
Lose 10 Pounds in 10 Days
GUARANTEED
$2 Money Order to Box 1596, R.R.3, Victoria 2561-26-79

BELTS. TRUSSES. ELASTIC HOSIERY EXPERTLY FITTED
PRIVATE FITTING ROOM
NURSE IN ATTENDANCE FOR LADIES
THE MODERN PHARMACY LTD.
Douglas St. at Johnson E1191

BOYS' SHORT PANTS, CORDUROY, alpine and other materials, from $1.75 up, 2-6. Fowler's, 734 Yates.

Campbell Studio, 203 Kresge Blk. E5934
Specialists in Weddings, Family Groups and Children Photography

EASTER PARADERS WILL NEED NEW spring coats, dresses, plaid skirts, blazers. The Stork Shop, opp. Times. G2661.

ECZEMA, ITCH, PILES, PSORIASIS, skin disease. Use Teentore Chinese ointment. 638 Cormorant St.

FOR WATCHES — JEWELRY
F. PAONE
723 FORT ST. (312 JONES BUILDING) 2457-26-76

FOR SPRING — WASHABLE SEERsucker housecoats, pastel shades. Irene Carroll, 766 Fort St.

HAVE YOUR EARS PIERCED AND then come to The Mosque for your earrings—610 Fort.

I WILL CALL WITH CASH FOR YOUR old carpet in any condition. G8959 tf

IF YOU ARE UNDER 70 YEARS OF AGE, you can get life protection for $12 per year. Lumby, Pemberton Building.

MEET MADAME WYARD, EXPERT reader, Melrose Cafe, 622 Yates, Victoria. 1206-26-78

7 PERSONAL (Continued)

PICTURE FRAMING—FIRST-CLASS JOB guaranteed. Large stock of mouldings. Williamson's, 640 Fort St.

SHOTBOLT'S COMPOUND BALSAM OF honey, for coughs and colds. Shotbolt's Drug Store, 589 Johnson St.

SHOULDER BRACES—TO HELP SUPport and correct stooping shoulders, inducing deeper breathing. Strong, non-elastic, for men, women and children. Cunningham Drug, FORT and Douglas. Private fitting room, lady attendants. G 3091.

SUFFERERS FROM ARTHRITIC PAINS find quick relief in Wintrol Rubbing Oil. Try it today. $1 and $1.85 sizes—at Darling's Pharmacies and all druggists. gen-1-60

SPECIAL READINGS BY APPOINTMENT. Florence Glover. Phone B1539.

USED RECORDS BOUGHT AND SOLD, exchanged. B.C. Sound and Radio Service. E 4731.

WE RE-WEAVE YOUR OLD RUGS into new, thick, reversible rugs to fit any room, any size. Telephone G8959 or write Aladdin Carpet Weaving Co., 2612 Thorne Place, Victoria.

FOR THE BRIDE

ACME PRESS LTD., 753 VIEW ST. — Wedding invitations, neatly and correctly printed. Phone E 2821.

10 BEAUTY SHOPPES

HOLLYWOOD BEAUTY SALON, 617 Fort St. (above Nutshell). E0433. Prop. Peggy Henderson.

CHARM BEAUTY SALON, CORNER CENtral and St. Patrick, Oak Bay, now offers complete Breck treatment. Lillian Connors, mgrs. Phone B5521 for appointments.

NEW PERMANENTS — FINE HAIR A specialty. Bobette Beauty Salon, Room A, Campbell Bldg. G6852.

PERMANENTS — BEST MATERIALS used. Bill Atkinson, 1328 Blanshard. B1326. tf

OAK BAY BEAUTY SALON, 2239 OAK Bay Ave., near Monterey. First set free after all permanents and cold waves. B2833. tf

PERMANENT SPECIALS, ½ OFF FOR March. E0522. Avalon Beauty Shoppe, upstairs, Kresge Bldg. tf

REIMER'S BEAUTY SALON, 743 VIEW St., for permanent waves and hairdressing. Phone E4432.

SUSSEX BEAUTY SALON, 706 BROUGHton. For appointment, phone E5115.

TYRRELL'S LTD.—PERMANENT WAVE specialists at D. Spencer Ltd., 4th Floor. E4141.

VICTORIA BEAUTY PARLORS—CALL G0087 for our specials in permanents. All experienced operators. 1216 Broad St.

VOGUE BEAUTY SALON, 717 VIEW. Lorene Tantow, proprietress. B1112.

YES!
WE STILL HAVE THE 2 FOR 1!
Now is your chance to treat yourself to a good permanent at low cost. Bring a friend and divide the price of a permanent between you. Two perms for the price of one. Machine, machineless and cold waves. All our permanents are guaranteed.
Phone or Walk In
With or Without Appointment
LA FRANCE BEAUTY AND SLENDERIZING SALON
Madame Miles, Prop.
Mezzanine Floor
715 View St. Phone G7443

Business Cards

BULLDOZING

BULLDOZERS, EXCAVATING, BACKfilling, road building, clearing. B 3947

CABINETS

KITCHEN CABINETS, STORE FIXtures made to your specifications. Variety Wood Products, 650 Montreal St. G 1833. tf

CARPENTERS

GENERAL CARPENTRY, ALTERATIONS, repairs, finishing. McCoy. G8351. tf

GENERAL REPAIRS, ALTERATIONS, gutters, etc., we can fix it. Phone E8773. 2029-26-60

CATERER

CATERER — FOR WEDDING, BANquets, dances. G7429. Mrs. Norris. tf

CEMENT CONTRACTORS

A 2½-FT. ELECTRIC CEMENT MIXER. $3.50 per day. Phone E7255. 01868-26-54

CEMENT WORK, SIDEWALKS, FOUNdations, floors, general repairs, septic tanks, drains, sewage problems. Reliable. Free estimates. E 8388. 1182-26-77

FOR EXPERT CONCRETE WORK
SIDEWALKS
FOUNDATIONS DRIVEWAYS
Phone PAUL ZALUSKI — B2414
Good Job Every Time tf

CHIMNEY SWEEP

A CLEAN VACUUM-EQUIPPED CHIMney service. Have your furnace and gutters cleaned and repaired now. Phone B2221. Collin's Chimney Service. tf

ALWAYS A BETTER JOB BY PACIFIC Chimney Sweeps. Newest vacuum equipment. Operated by veterans. E8298.

GRAY'S CHIMNEY SWEEP (REGIStered); vacuum service; work guaranteed. War veterans. Reliable. E7224.

JAMES BAY CHIMNEY SERVICE—Quick, clean, satisfactory work. B3426. 2032-26-60

CONTRACTORS

ALTERATIONS AND ALL KINDS OF repairs. S. E. Weismiller. B1252.

ROCK DRILLING AND BLASTING. W. Trace. E8809. tf

CROYDON CONTRACTORS — DRIVEways, sidewalks, fencing, small alterations, steps. We served over there. May we serve you here. E3813. tf

COMMERCIAL ART

"PICTURES TELL EVERYTHING"
ILLUSTRATING FOR
NEWSPAPERS
SILK SCREEN POSTERS
STREETCAR POSTERS
BOOKLETS
TOURIST FOLDERS
LETTERHEADS
COMMERCIAL ART DEPT.
TIMES

DELIVERY SERVICE

"Business Is Not Only Moving to B.C." but is riding on a motorcycle, too, by contract or otherwise.
Anything, Anywhere, Anytime
Lumber, Trunks, Baggage, Parcels
PROMPT DELIVERY
E0815. 727 Pandora, Opp. B.C.E. Bus Depot

ELECTRICAL REPAIRS

ELECTRICAL REPAIRS. HAVE YOUR iron, toaster, waffle iron or sandwich toaster repaired now. Expert workmanship at low prices. Hudson's Bay Company Housewares Department. Phone E 7111. tf

ALL HOUSEHOLD APPLIANCE REpairs. Oliver Electric, 633 Johnson. B1631. tf

KER ELECTRIC
VICTORIA'S FINEST REPAIR SHOP
B3425
1111 FORT STREET

ENGRAVERS

PHOTO ENGRAVING—HALF-TONE AND line cuts. Times Engraving Department. Phone B3131.

FLOOR SANDERS

DUSTLESS FLOOR SANDERS—RENT day or week. Fairfield Hardware. E0035. 26-69

FLOOR SURFACING

FLOORS SANDED AND REFINISHED—Old made to look like new. G5507.

CAPITAL FLOOR CO. FLOORS SANDED and refinished, asphalt floor tiles. Free estimates. G5605. E8975. tf

FLOOR SANDING AND FINISHING guaranteed. Estimates given. R. Hoadley. G8529. 2270-26-69

LEN JONES & CO.—FLOORS SANDED and finished. Estimates free. B3511.

MODERN FLOOR CO. HARDWOOD floor layers; sanding and finishing, new and old floors. B3295. 1555-tf

V.I. HARDWOOD FLOOR CO., 707 Johnson St. Free estimates. G7314.

GARDENERS

LAWN ROLLER FOR RENT. FAIRfield Hardware. E 0035. 2138-26-64

TREE PRUNING, SPRAYING, HEDGES trimmed, landscaping, gardening done. E3953. 2252-26-66

GLASS

GLASS AND MIRRORS OF ALL KINDS. Messerschmidt & Sons, 935 Mason St. G 6962.

GUNSMITH

GUNSMITH — E 7714
FRED E. BEHNSEN, 629 PANDORA 570-tf

HATS

HATS CLEANED, BLOCKED AND STERilized. B.C. Hat Service, 1315 Blanshard, opposite Library. tf

HAULING

HAULING, TRUCKING DONE AT REASonable rates. See us for results. G4481. 2203-26-66

HOME SERVICE

DOUGLAS HOME SERVICE—WINDOWS and gutters cleaned, floors waxed and polished; also janitor work. B4624. 2089-26-62

LAWN MOWERS

A 1 LAWN MOWER SHARPENING
We Call for and Deliver Mowers
A. N. Johnston, 745 Pandora E7051

A. E. PRICE & SON, LOCKSMITH, 1232 Government Street. Lawn Mowers sharpened, collected and delivered. G 6221.

A 1 LAP LAWN MOWER GRINDING
A special process. The only lap grinder in town. We guarantee the smoothest running job EVER!
ELVES BROS., 723 Pandora E8324

LAWN MOWER SHARPENING
WE CALL AND DELIVER
BOB PEDEN 646 JOHNSON ST
E2815 tf

New Lawn Mowers and Grass Cutters for sale.
Order yours now while in stock
IRA BECKER & SON
648 Cormorant St. G 8742

MODEL SUPPLIES

WE INVITE YOU TO INSPECT OUR STOCK OF MODEL BOATS AND SHIPS
P. E. GEORGE 719 PANDORA

PAPERHANGING and PAINTING

A1. BETTER CLASS DECORATING done. Wadden & Crowther. E5007. 1049-26-69

ATTRACTIVE WORK, MODERATE prices, by skilled craftsmen. Scottish Decorators, 1043 Yates. G3042, evening G6461. 2122-26-64

BEAUTIFUL SUN-TESTED PAPERS, $10 room; complete with labor. Archer. G2328. 01820-26-63

BETTER JOB, PAPERHANGING, PAINTing, etc. Clean, fast work. Acme Decorators. E8773. 2030-26-60

CULLINGFORD, E7070. PAINTING AND decorating, paperhanging, etc. tf

E. CONRAD, L. H. LOGAN, PAINTING and decorating. G4034, anytime.

GEO. E. GOODWIN, FORMERLY OF Regina. Painting and decorating contractor. E2144. Res. E2767. Satisfaction guaranteed. Est. 1911.

LENNAX BROS.—PAPERHANGING, INterior decorating, exterior painting, spraying. Estimates free. Phone B3752. tf

PAINTING AND PAPERHANGING DONE by experts. Satisfaction guaranteed. J. Goldie and A. Day. Phone Colquitz 130M or B3651.

WALLPAPER, MURESCO, PAINTS, etc. Mellor Bros. Ltd., 819 Broughton St. G5021.

PLOWING

ACREAGE AND GARDENS PLOWED and disced, excavating and leveling, etc. Ford tractors. Jewkes. E 7377. 3818-tf

ACREAGE, LOTS, GARDENS PLOWED, cultivated; also backfilling, leveling, excavating. Ford tractor. E. Fleck, 2566 Shakespeare. E7842. tf

ACREAGE, LOTS, GARDENS PLOWED, disced, cultivated, levelling, backfilling, excavating, 815 Broughton. 2456-tf

GARDENS PLOWED WITH ROTARY tiller. No hoeing necessary. Frank Glass. B1678. tf

PLATING

ATTENTION—WE DO PLATING, POLishing, etc. V.I. Plating, 1009 Blanshard.

PLUMBING and HEATING

FURNACES REPAIRED AND INstalled. All work guaranteed. Shaw Sheet Metal, 641 Pembroke St. B 2342.

SHOWER BATH CABINETS. VICTORIA Plumbing Co., 1056 Pandora. G1555.

TRY US FOR SEPTIC TANKS, DRAINS, greasetraps, etc. We specialize in blocked drains. B4391. tf

BUSINESS CARDS (Continued)

POWER SAWS

I.E.L. POWER CHAIN SAWS
Duncan—Ira Becker & Sons, 275 Ingram St.
Victoria—W. J. Gawne, 1053 View. G4032.

ROOFING

A BETTER ROOFING SERVICE
DUROID AND ACE TEX ROOFS LAID complete. Hexagon or square butt. New roofs or over your present shingles. Special lead collar flashing on chimneys, approved applicators, experienced workmen. Gyproc wool thick insulation installed, saves up to 30% in fuel costs. All work guaranteed. Terms if desired. Free estimates, no obligation.
STEWART & HUDSON
405 Gorge Rd. B2171

GENUINE DUROID SHINGLES
SHIELD YOUR HOME FROM FIRE!
Can Be Applied Right Over Your Old Roof
By the Approved Applicators
HOME BUILDING PRODUCTS LTD
2006 Government St. Phone G5421

RACQUET REPAIRS

BADMINTON RACQUETS
REPAIRED AND RESTRUNG
BOB PEDEN LTD.
646 Johnson St. Phone E2815

REFRIGERATORS

REFRIGERATORS
ALL MAKES SERVICED AND REPAIRED
EXPERT WORKMANSHIP
KER ELECTRIC 1111 FORT
B3425

SEEDS, BULBS, PLANTS, ETC

"MAGLIO" PLUM TREES, PATENTED, good and strong: buy two for safer pollination: $2 each, f.o.b. Nelson, B.C. Address C. Maglio, 620 Robson Street, Nelson, B.C. 2420-26-77

SEWING MACHINES

ALL TYPE SEWING MACHINES REpaired. G 3494. 2124-26-64

SHOE REPAIRS

RUBBER HEELS AND LEATHER HEELS while you wait. Bob Hawkes, 616 Trounce Alley. tf

TAILORING

LADIES' AND GENTS' TAILORING — Expert remodeling, alterations. J. Davis, 623 Yates. E 5811. tf

TAILORING, ALTERATIONS, SHIRT collars turned, drapes, furs. 1030 Fort St. tf

TREE TOPPING

ALL RESPONSIBILITY TAKEN—TOPping, removing dangerous trees. Reasonable charges. B2254.

DANGEROUS TREES TOPPED OR felled by experienced man. Phone Col. 110M.

TREE SURGERY

SCIENTIFIC TREE PRUNING, SPRAYing, cavity treatment, fertilizing, dangerous trees removed. Cowie & Hicks. B1676.

TRANSFER

GENERAL HAULING — PANDORA Transfer, 560 Johnson. B 1033. For good black soil phone B 1033.

VACUUM REPAIRS

ALL ELECTRIC VACUUM CLEANERS repaired. Parts all makes. Brushes rebristeled, wheels, switches, bags, belts, motors reconditioned. Call G3113. 807 Fort.

WASHING MACHINE SERVICE

AUTHORIZED BEATTY WASHER and APPLIANCE SERVICE
We Call and Deliver
McLENNAN, McFEELY & PRIOR
1400 Government Phone G1111

WINDOW CLEANING

GEORGE'S HOME SERVICE—WINDOWS cleaned, paint washed, floors waxed and polished, gutters cleaned, etc. B4142 tf

VETERAN WINDOW CLEANERS — Floors waxed and polished and janitor work. Harris Bros. E 6869. tf

WOOD and COAL

A BARGAIN—NO. 2 MILLWOOD, CLEAN and easy split. Quick delivery. 1½-cd. load, $6. O.K. Fuel Co., 760 Topaz Ave. G2452, evenings G3457. 1922-26-62

A BEST DRY FIR, INSIDE BLOCKS, mixed with heavy bark slabs, never in water, ready to burn, from Elders Mill, Sooke: $5.50 cord. Also No. 2 for $5 a cord, in 2½-cord lots. Deliver in Greater Victoria, Colwood, Happy Valley, Metchosin and Langford. Sooke Lake Fuel. B3222. 1061-26-69

A DEPENDABLE BARGAIN IN GOOD wood. Up-island fir blocks and slabs, $5.50 cord. Also good mixed wood; all chopped for your convenience, ready to burn, $5 per cord.
Immediate Delivery
RONALD HOPKINS FUEL CO.
Phone E7916
2031-26-60

A BIG CORD CEDAR, ONLY $3.75. CALL day or night. G6615. Hardial. 1926-26-62

ACME FUEL
(Vic. Painter, Manager)
ALBERTA SOOTLESS COAL
No. 1 UP-ISLAND FIR, $5.50 Cord
Order At
DIME MESSENGER SERVICE
Phone G5334
Delivery Service
Baggage — Parcels — Messages
932 YATES ST
tf

A BIG BARGAIN
Up-island fir millwood, semi-dry, thick bark slabs, with plenty of inside blocks. Easy splitting. Immediate delivery. Call G8725. One cord, $5.50; two cords, $11.
HONEYMOON BAY FUEL CO.
1102-26-71

ALBERTA LUMP-EGG-NUT
—FOR—
IMMEDIATE DELIVERY
HARRIS SOOTLESS COAL CO.
607 FORT
G4611 — E4611
2346-26-72

ALL UP-ISLAND NO. 1 FIR MILLWOOD, stove lengths, clean and easily split; good for furnace, fireplace or kitchen; good measure and quick delivery; 2 cds. only $11. O.K. Fuel, 760 Topaz Ave. G2452, evenings G3457. 1921-26-62

WOOD and COAL (Continued)

CHEAP BELOW CEILING—NO. 2 UP-island millwood, mostly all blocks, clean, easy splitting, semi-dry; two cords, $9. No. 1 Douglas firwood, mostly blocks, dry; two cords, $11. Old John Wood. Day E2743, night E2984. 1127-26-72

HILLCREST WOOD SPECIAL
DRYLAND DOUGLAS FIR—ALL NO. 1 slab, mixed with inside blocks; also split wood, all 12-in., no rubbish, clean; $11 for two cords. Immediate delivery.
$5.50 PER CORD IN TWO-CORD LOTS
HILLCREST FUEL COMPANY
Day and Night, G3015
1030-26-68

MARKET FUEL COMPANY
G2404
Dryland fir wood, ready for burning; never in water; all stove lengths, heavy slabs mixed with blocks; two cords, $11. Absolutely dry fir sawdust; bulk, two units, $9. Delivered anywhere Langford, Colwood orders, cartage free. Up-island 4-ft. slabwood, never in water, first growth; recommended for hotels, bakeries and greenhouses. 2465-26-78

SEMI-DRY CEDAR—READY TO BURN and easy to split, immediate delivery; $4 a cord. Topaz Fuel. E3182. 1908-26-61

SPECIAL SALE—NO. 2 SLABWOOD, 4-foot lengths, good for furnace; two-cord load, only $7.50. O.K. Fuel. G2452, night G3457. 1923-26-61

SPECIAL—ONE WEEK ONLY: DRY INside fir block mixed with bark slabs, 12-inch. If you want a good wood, buy Sooke dry wood, all fir, never in water. Two cords, only $11. E8925. 1065-26-70

SPECIAL SALE
For No. 1 Dryland Douglas Fir Wood, from Great Central, all in stove length, good for furnace and fireplace. Heavy bark slabs mixed with inside blocks. Two-cord lots, $11.
Phone for Immediate Delivery. B3834
ISLAND FUEL SUPPLY
1861-26-60

SWEENEY COOPERAGE DRY FIR KINDling, 1½ cds. $9.50. Also all kinds of up-Island wood. E5023. Amrik Singh. 1024-26-68

UP-ISLANND NO. 1 FIR CHOPPED wood, 2 cds. $11, and No. 2, $10, 2 cds. E5023. Quick delivery. Amrik Singh. 1901-26-60

WOOD CUT INTO STOVE LENGTHS—Phone evenings E8330. 2121-26-64

Professional Cards

APPRAISERS

LICENSED SPECIALIST FOR PROBATE, fire insurance, transfer, etc. Alec McCloy, 441 Government St. E5208. 1175-26-78

CHARTERED ACCOUNTANTS

JAMES PRICE & CO.
Chartered Accountants, 618-19 Central Building, 620 View. E7622.

CHIROPRACTORS

JOHN M. STURDY
"Specific Chiropractor"
Neurocalometer
Complete X-ray, Fluoroscopic Laboratory
612 View St. E5034

PATENT ATTORNEY

MARKS & CLERK, PATENT ATTORneys, 904 Bk. of Toronto Bldg., Victoria.

ELECTROLYSIS

MOLES, SUPERFLUOUS HAIR, BIRTH marks permanently removed. Dorothy Hanman, specialist, 30 yrs.' experience. G7642. 203 Scollard Bldg. 1949-26-73

PHYSIOTHERAPIST

ESTELLA M. KELLEY—SHORT WAVE, massage, colonic irrigations. E9121. 612 View. tf

H. H. LIVSEY, 218-9 PEMBERTON Bldg., registered. X-ray lab. 26-76

SWEDISH MASSAGE

O. H. LOWENBORG, 20-21 WINCH Bldg. (Spencer's Fort St. entrance). Pine steam baths, light baths, massage. E2311.

Education

13 EDUCATIONISTS

BE PREPARED! BUSINESS, SECREtarial, radiotelegraphy, civil service course. Day and night classes. Sprott-Shaw School.

ROYAL BUSINESS COLLEGE, 1006 GOVernment. G6016. E. W. Maunsell. tf

17 MUSIC

A FEW VACANCIES FOR BEGINNERS for pianoforte and theory tuition. G 1743. 2307-26-70

POPULAR PIANO
20 LESSONS—GUARANTEED COURSES
Studios in Canada and U.S.A.
REX SCHOOL OF MUSIC
566A Yates G5031
1983-26-84

Employment

18 AGENTS and SALESMEN WANTED

SALESMAN FOR ASPHALT ROOFING, roof coatings and asphalt floor tiles. Consumer Canvas. Box 2544 Times. 2544-tf

19 HELP WANTED—MALE

BELL BOY—PART-TIME DAY WORK. Apply Union Club, 805 Gordon St. Phone G1151. 2492-6-57

BOY TO APPRENTICE AUTO PAINTing; must be over 17. Also first-class auto body man; top wages. Mooney's Body Shop, 514 Cormorant St. 2272-tf

COUNSELLING and PERSONNEL SERVICE
Occupational Counselling.
Aptitude and Psychometric Testing.
Personnel Management Service.
No. 5, 2nd Floor, 1012 Douglas St. E9343 2183-26-66

HOUSE AND GARDEN MAINTENANCE still needs more gardeners. Permanent work, if satisfactory. Start at once. G6532, 7-9 p.m. 2554-3-56

JANITOR FOR LARGE INSTITUTION—Phone Mrs. Mitchell, G1131. 2546-2-55

WANTED BY FINANCIAL INSTITUtion, male junior clerk with junior matriculation preferred. Apply Box 2513 Times. 2513-3-55

WANTED—EXPERIENCED SALESMAN for local wholesale house. Apply, giving full particulars, to Box 2509 Times. 2509-3-55

WANTED — FIRST-CLASS PLUMBER, holding city card. Reliable Plumbing and Heating Co. G1641. 2026-tf

20 HELP WANTED—FEMALE

CAPABLE YOUNG WOMEN FOR DOmestic help. Apply Queen Alexandra Solarium, Cobble Hill, B.C., or 118 Pemberton Building. 2496-tf

20 HELP WANTED—FEMALE (Continued)

EXPERIENCED WAITRESS. APPLY Union Club, 805 Gordon St. Phone G1151. 2493-6-57

LADY TO WAIT ON INVALID—GORGE district, from 8 to 4.30. Phone G4555. 2497-3-54

NURSES' AIDES, PANTRY MAIDS FOR large institution. Phone Mrs. Mitchell, G1131. 2547-2-55

PART-TIME EXPERIENCED WAITresses wanted for dining-room and banquets. Apply Mrs. Taylor at Terry's, 11 a.m. to 5 p.m. 2478-6-57

TWO EXPERIENCED WAITRESSES FOR dining-room; good wages and working conditions. Apply Mrs. Taylor, Terry's, 11 a.m. to 5 p.m. 2479-6-57

WAITRESS WANTED AT COACH DEpot Coffee Shop, 629 Broughton St. 2553-2-55

21 SITUATIONS WANTED—MALE

ACTIVE, CONSCIENTIOUS, MIDDLE-aged man seeks part-time employment; odd times or few days per week. Office experience, used to meeting the public. Will consider any type of business. Box 1200 Times. 1200-3-54

ELDERLY BOOKKEEPER IN GOOD health, requires position; will accept clerical work of any description; has knowledge of tool cribs, timekeeping, etc. Box 1178 Times. 1178-2-53

LIGHT DELIVERY — MATERIALS DElivered for carpenters, painters, etc. By contract or by hour. Reasonable rates. Phone G 2204.

Home Building

BUILDING SUPPLIES CONTRACTORS

HOME BUILDERS' BARGAINS
Call and see our stocks and save $$$$ on your building program. More stocks of building supplies now arriving.

CEDAR SHINGLES
No. 1 5X, per square (4 bdles.) $7.10
No. 2 5X, per square (4 bdles.) $5.75
No. 3 5X, per square (4 bdles.) $4.35
No. 4 5X, per square (4 bdles.) $3.25

Split Cedar Fence Posts, all 7 feet long, all good hefty ones, only 30 cents each.
Some 1x4 Vee Joint and 1x6 Drop Siding available. Don't wait too long.
Edgegrain Cedar Plywood, from 15 cents square foot.
Stepladders, from $2.40 up.
Ironing Board Cabinets with door, complete $7.50.
Medicine Cabinets, plate glass, each $11.50.
3½x3½ Butt Hinges, only 55 cents pair.
Whitco Fasteners, only $1.75 each.
Casement Adjusters, 75 cents each.
Armourcoat Cement Paint for painting stucco, cement basements, etc.—3-lb. can 69 cents; 12-lb. can $3. The best on the market.
Large stocks of tarpaper, roll roofings, etc., at lowest prices.
See our stocks of Monamel Paints and Varnishes, Brushes and Sundries. Nothing on the market to touch this for hard wearing quality.
Phone, write or call for any samples, literature, etc.
STEWART & HUDSON
Retail Lumber and Building Supplies
VICTORIA — DUNCAN — NANAIMO
PORT ALBERNI
Address all correspondence to 405 Gorge Road, Victoria. B 2171.

Merchandise

25 FOR SALE—MISCELLANEOUS

A BARGAIN IN RECORD PLAYERS
Reduced From $22.50 to $18.75
P. E. GEORGE 719 Pandora
2512-3-55

A NEW BOOK ENTITLED "TRUTH IN Poetry," by T. J. Shenton, is on sale at David Spencer Ltd. 1234-6-59

A SET OF "EVERWARE" HEAVY ALUminum ware, Hoover vacuum, saws and tools, coffee table, English breakfast set. E8607. 2556-1-54

AT JACK'S — 1421 BROAD
All-steel Wood Lathe and Sander $20.00
Also Small Buffer Motor 10.00
G.E. Mantel Radio 20.00

INEXPENSIVE VENETIAN BLINDS
WIDTHS
27", 36", 40"
LENGTH—64"
PRICE $4.95 EACH
McLENNAN, McFEELY & PRIOR
LIMITED
1400 Government St. Phone G1111

ATTENTION, LADIES
POTTERY VASES—Just the thing for those branches of spring blossoms. These Vases come in soft green, beige, blue.
FROM $1.25
WOODEN BOWLS AND HOSTESS TRAYS—All sizes and hand-painted, too.
FROM $3.75
WOODEN TIE RACKS—Carved in attractive designs.
$1.98
COOKIE JARS—Large size. In china Mickey Mouses and Dumbo.
FROM $4.95
MACDONALD'S LIMITED
(Chinaware)
1121 Douglas (Corner View)

BELT SANDERS
FOR THE HOBBYIST
These Belt Sanders are made of Rustless Cast Aluminum Alloy, 18 inches long by 7½ inches wide. Uses standard 3⅜"x4" belt.
$11.15 EACH
McLENNAN, McFEELY & PRIOR
LIMITED
1400 Government St. Phone G1111
Private Exchange Connecting
All Departments

BUY, SELL, RENT—CEMENT MIXERS, trailers, garden tractors, power tools. Sherbourne Woodworking and Equipment. B2214. tf

DUSTLESS FLOOR SANDER FOR RENT. Machine delivered. Phone Albion 45X. Reverse call. 2538-26-80

FOR SALE—MISCELLANEOUS
(Continued)

Floor sander for rent, low rates, machine delivered. Albion 45X. Reverse charges. 01886-26-58

GUNS—.22's, 30.30, SHOTGUNS .410, .16 and 12-gauge. Victoria Sporting Goods Company. 2106-26-74

GOOD ROAD GRAVEL DELIVERED Phone Colquitz 110M.

HOSPITAL BED FOR SALE—ALMOST new. B1593. 2541-3-56

HORNET POWER CHAIN SAW—LIGHTest weight two-man saw, 60 lbs. Lowest price, $400. Speed, reliability and easy convertible for belt power. B.C. Roofers and Agencies. E6822.

JOIN OUR LAWN MOWER CLUB get out your mower now. 25% down will hold—pay as you like. Delivery upon completion of payments.
B.C. HARDWARE LTD.
724 Fort G1021

JUST ARRIVED—NEW SHIPMENT OF Chinese ware. British India ware and Mexican ware. T. Marr, 1154 Comox St., Vancouver, B.C. Phone MA 8775. 6-55

LATE MODEL FINNLEY WHITE enamel six-hole range, equipped with Silent Glow oil burner. Phone Colquitz 45R. 2551-1-54

MONARCH COAL AND WOOD RANGE; guitar; icebox; shoemaker's sewing machine. Zarry, 1615 Government.

OILSKIN CAPES, LEGGINGS, HATS, suits. F. Jeune & Bro. Ltd., 570 Johnson St. G4632.

RUBBER STAMPS QUICK AT DIGGON'S tf

STOREKEEPERS — PROTECT YOUR linoleum floor by waxing and polishing regularly. Phone Gregg's. G5023. tf

THE VILLAGE EXCHANGE, 3190 Quadra St. Good used furniture bought, sold and exchanged. Phone G4994. tf

WRINGER ROLLS FOR ALL MAKES elect. washers Taylor & Co., 828 Fort

GARDENS

THE GARDEN HOUSE FOR GARDEN tractors. Come to see our splendid line. Mile Nine, Sidney Highway, Elk Lake. 2531-6-58

CLOTHING

Interlined Hunting and Fishing Coats Of Duck. Lined With Oilsilk. $12.50
WILSON & LENFESTY
1225 Government G6411

TUXEDO AND FULL-DRESS SUITS FOR rent. 623 Yates St.

FURNITURE

—THE LOST GIRDLE—

THE G.F. was supposed to meet me in town, but she was late, with a laff and a frown. "My Mind," she sed, "is sure all a-curdle, because I'll B darned . . . if I could find my girdle? That '2-way' I so thoroly hate, so that's the reason WHY I'm late." She told me more, quite sorry I felt, "so I'm going right away 'n buy a garter belt."

U SHOULD C this Chesterfield we are offering at just $135 . . . it has 2 matching chairs . . . a good looking suite, in a floral rose (just have 2 suites . . . brand new).

"I RANSACKED the house time and again, where COULD that thing B lain. Then down in the basement with drooping hose, maybe I'd taken it—down with the clothes. I looked in the washer and the tub, GOSH I thot I am the dub. It 'twasn't there, so I sed to the cat, Fluffy . . . just W-H-E-R-E is that darn thing at?????

BEDROOM SUITES . . . waterfall styled in with plate mirrors . . . warehoused $115, blonde or brunette . . . smart 2-tone finish . . . brand new . . . too.

"THEN further up-stairs I hunted around, but still my shape, it couldn't B found. I began to get desperate, looked on the shelf, and once again I felt myself. To make sure my head wasn't gone, and that maybe I had the fool thing on. Then I began to reason like this, it MUST B somewhere, I just CANNOT miss."

DINETTES at $98 . . . and in solid maple . . . with leatherette on the backs as well as the seats of the sturdy chairs . . . remember SOLID MAPLE.

"THEN I THOT . . . that maybe you (just like the silly things U do), so with my stockings drooping around me here, I climbed up and peeked in the chandelier. And, as over this I did bend, I thot of Ray Milland, and the Lost Week-End. And so I laffed and darn near fell, I guess I was a little—hysterikell."

DARNED IF we know how many Newspapers are published Daily in Victoria . . . but in the 2 we mess up, we've never offered a better buy in a Bed Davenport, than this 2-Pc. outfit in homespun at just $125.

"Again I sat down upon the bed, convinced I was crazy in the head. Then of a sudden, by this place of rest, I lifted the top of the cedar chest. How it got there I'll never know, the cursed thing, that 'so 'n so' and that's the truth of that thing so wretched, you believe me, don't U, I haven't STRETCHIT."

HUMBER BROTHERS furniture in the heaney warehouse opp. courthouse below Gov't. . . . on View.

IN ESQUIMALT
TRILITE LAMPS From $16.25
NEW SHIPMENT OF LAMP SHADES—Plasti Pleat, Mexican and Silk, from 59c
THE NEW TABLE LAMP COMBINATION From $24.95
DABINETT'S HOME FURNISHINGS
1249 Esquimalt Rd. E3611

HELLO, MRS. LEWIS:

We want you to look around every room in your house today and just see if there isn't somewhere you could use another chair, we find that this is often the case, there is usually some room where all the family sit and when a friend comes there just don't seem to be enough chairs to fit in the room. We have chairs for any room in your house and hope you will be in this week to see them. Mrs. Lewis.

CHAIRS — CHAIRS — CHAIRS

KITCHEN CHAIRS—In natural finish with leatherette seats.
SPECIAL, $7.50 Each

CHROME CHAIRS—For any room, colored leatherette seats in red, wine, beige, blue or black.
$9.95 Each

LAZY BOY TYPE OCCASIONAL CHAIRS—In natural or walnut finish, upholstered in wine or soft blue velour or rose homespun.
$36.25 — Real Value

MACDONALD'S LIMITED
(Furniture)
1121 Douglas St. (Corner View)
"WHERE ALL VICTORIA SHOPS"

FEBRUARY VALUES
—AT—
STANDARD FURNITURE
On every one of our five great floors there are values to delight wise home lovers.
AMAZING VALUE IN A 3-PIECE CHESTERFIELD SUITE AT $143
And a hundred other great values
STANDARD FURNITURE
Right Through Yates to View

FURNITURE
(Continued)

CONVERTIBLE BED-LOUNGES
CHESTERFIELD BED-LOUNGES
Wide choice of covers. Easily converted into a bed at night, a comfortable chesterfield during the day.
$79.50 to $115.00
Also available with matching chairs
CHAMPION'S FURNITURE LTD.
721 FORT STREET

THIS WEEK'S BEST BUYS
Spring-filled mattresses ....$25.00 and $34.00
Trilite lamps, complete with shade $17.50
9x12 Indian rugs $159.00
Card tables (best quality) $5.85
Glideaway beds, complete with mattress $23.25
Radios ....$41.95 to $109.95
Chrome studio couch suites, priced ....$175.00 to $250.00
Bleached oak bedroom suites $225.00
KROEHLER Chesterfield suites, priced ....$239.50 to $325.00
Breakfast-room suites, 6 pieces, priced ....$85.00 to $132.50
Stair carpet ....$5.90 to $8.65 yard
Fine selection of really beautiful broadloom carpet and Indian rugs in all sizes.
HOME FURNITURE CO.
825 Fort St. E9921

THESE ARE BEAUTIFUL AND THEY ARE REDUCED

RUST DAMASK LOVE SEAT—With wide cream fringe around the bottom.
$99.50

LINEN LOVE SEAT—This is especially lovely, the linen upholstery has a cream background with rust, gold and green chrysanthemums scattered over it.
$195.00

HOMESPUN COVERED LOVE SEAT—In beige with pastel woven design.
$169.50

WINE DAMASK LOVE SEAT—With wide cream fringe around the bottom.
$99.50

OCCASIONAL CHAIR—Upholstered in blue tapestry with wood arms and legs; spring filled.
$19.50

OCCASIONAL CHAIR—Upholstered in striped tapestry, wood legs and arms; spring filled.
$19.50

OCCASIONAL CHAIR—Upholstered in green velour with natural finish wood arms and legs.
$29.50

ROCKERLESS ROCKER—Upholstered in blue cut velour.
$47.55

McLENNAN, McFEELY & PRIOR LIMITED
1400 Government St. Phone G1111

A 12-PC. BEDROOM SUITE
1 Drop-centre vanity, 1 bench, 1 walnut bed. Riser spring and spring-filled mattress, 1 chiffonier, 2 matching boudoir mats, 1 bedroom rug, 1 bed lamp, 1 pair pillows.
$169.50
ON DISPLAY AT
VOGUE FURNITURE HOUSE
"Where Customers Send Their Friends"
Phone G3111 860 Yates St.

CHESTERFIELDS MODERNIZED AND re-covered. Free estimates. Hagel's Chesterfield House, 536 Johnson G3042

DON'T FORGET TO VISIT LEADBETter's Furniture Store for your good used furniture bargains. We buy and sell the best. Eight-piece solid walnut dining-room suite, perfect condition, $149. Bedroom suites with good spring-filled mattresses, $105, $135, $179, $189. Nice clean chesterfield suites, $62, $82, $89, and many other bargains. Cash on the spot for your good used furniture. Leadbetter's, 765 Johnson, opposite Government Liquor Vendors. Phone G4424, home B5646.

FOR AUTO TOP LEAKS OR CUSHION repairs see Ernie Sanders E4415

FELT AND SPRING-FILLED MATtresses and box springs rebuilt like new. Atlas Mattress Shop, 2714 Quadra, at Hillside G4925.

IF YOU WISH TO DISPOSE OF YOUR furniture, etc., antique or modern, consult us. We will either buy outright or sell for you. Fred Smith & Co., auctioneers G4913

MAHOGANY DINING-ROOM TABLE and eight chairs, 114 St. Andrew's St. E6340. 2559-1-54

MARBLE TOP OCCASIONAL TABLE and pair of antique walnut glass top occasional tables. B. M. Zarry, 1415 Government. B3513.

SIX-PIECE WALNUT DINETTE SUITE: table lamps, from $4.50. Poole's Furniture, 1317 Broad. E6952.

SPRING-FILLED MATTRESSES REbuilt, repaired, recovered; reasonable and reliable. Bed and upholstered springs repaired. Capital Mattress Shop. Phone G8825. tf E 0913.

TWO LARGE ODD SIZED RUGS, GOOD condition. Rug and upholstery cleaning. "Three-day service." Carpetorium Co. Free pick-up and delivery. 1025 Cook St. E2861.

STOVES and FURNACES

BOILERS CONNECTED. ALL TYPES stoves repaired. Day or night service. Furnaces overhauled, repaired Phone G6401, Youson, after 6 p.m.

AAB'S FOR STOVES AND HEATERS
WOOD AND COAL, GAS
REASONABLE PRICES
581 JOHNSON G 5192

WANTED—500 RANGES. HIGHEST prices paid. Peden Stove Store, 723 Johnson St. E1481.

WE ARE AGENTS FOR GENUINE McClary repair parts. Carter's Stove Store, 822 Fort St. E3511.

26 BICYCLES, MOTORCYCLES

AUTOCYCLE SPECIALIST—COMPLETE repair service. W. J. Gawne, 1053 View St. G4032.

BICYCLES IN STOCK—NEW AND USED bicycle and autocycle repairs. Keys and lock repairs. Harris' G7824. 785 Fort Street.

BICYCLE REPAIRS AND SUPPLIES—Crowther Bros. 854 Yates (near Atlas)

BICYCLES OVERHAULED
$2.75
A Complete Overhaul Will Make Your Bicycle Run Like New and Save Major Repairs Later.
CARRIAGES RENTED, 20c DAY
ROBINSON'S BICYCLE STORE
1220 Broad E6212

BICYCLE REPAIRS—ALL WORK GUARanteed. Bernard Ltd., 1410 Douglas G5911.

26 BICYCLES, MOTORCYCLES
(Continued)

BROOKLANDS MOTORCYCLE WORKS
937 FORT STREET
JUST ARRIVED
Large stock of Ariel and B.S.A. Motorcycles. The very latest and best of Britain's two-wheelers. See these machines now on display and ask about the lower prices.
Dick Shanks E5926 Reg Shanks

HIGH-CLASS USED MOTORCYCLES
FULLY GUARANTEED
ALWAYS ON HAND
R. SHANKS & SONS 921 FORT ST.

1937 VILLIERS—GOOD CONDITION. Call at 1292 Denman St. 2552-3-56

1946 HARLEY-DAVIDSON—74 OVERhead; first-class condition. Can be seen at 2745 Garden St. 1235-3-55

27 MUSICAL INSTRUMENTS

CAVE PIANO STORE FOR GUARANteed pianos 745 View St. G2512. tf

GERHARD HEINTZMAN PIANO—IN perfect condition, $265, Holland Bros., 824 Fort. E0913.

28 RADIOS

CONSOLE RADIO—EIGHT-TUBE, AUTOmatic push-button; excellent condition; $80. G8863. 2516-6-58

A 1947 MARCONI LONG AND SHORT wave mantel radio, $57.50. Comet Radio Shop, 762 Esquimalt Rd. B2333, day or night. 2499-4-57

HBC RADIO REPAIRS
E 7111
PROMPTNESS IS OUR MOTTO
A COURTEOUS RADIO TECHNICIAN WILL CALL AT YOUR HOME

AUTHORIZED WESTINGHOUSE
RADIO AND APPLIANCE SERVICE
Reasonable Prices — Quick Service
McLENNAN, McFEELY & PRIOR
1400 Government Phone G1111
Private Exchange Connecting All Departments
tf

ALL TUBES FOR MIDGET RADIOS
A FEW OF EACH IN STOCK
35L6GT, 35Z5GT, 50L6GT, 12SA7, 12SK7, 12SQ7GT...45

RAPID, RELIABLE, REASONABLE
RADIO SERVICE
RADIO LECTRIC
1118 QUADRA G 3633

RADIO SERVICE
HAROLD C. GEORGE E 4421
719 PANDORA

RADIO REPAIRS

FOR COMPLETE SATISFACTION AND guaranteed workmanship, send your repairs to David Spencer Ltd., specialists in radio services and members of A.R.T. of B.C. Phone E4141, 611 View St. tf

HAVE YOUR RADIO FIXED NOW BY competent, experienced technicians. Quick service. Standard prices. Fletcher Bros. G7148. tf

HAVE YOUR RADIO REPAIRED NOW
—CALL—
FAIRFIELD RADIO AND APPLIANCES
248 Cook St. Phone E9341
For Prompt, Guaranteed Service 2349-26-72

JUNCTION RADIO SERVICE—REPAIRS by expert technician. Quick service. B1822. tf

KENDAL Radio Lab. (Don Miller, prop.) Phone G4711, 843 Yates, for radio and electrical appliance service. Del. service. tf

KENT'S LTD. EXPERT RADIO SERVice by skilled technicians and the most modern testing equipment. Phone E7104. 641 Yates St.

RADIO SERVICE REPAIRS AND PARTS. James Bay Radio. B1951. 2558-26-79

32 WANTED—MISCELLANEOUS

"A" DON'T DECIDE UPON THE FINAL disposal of your antique or modern household furniture, stoves, china, drapes, rugs, etc., until you have read the last paragraph in this column. 1-54

CASH FOR OLD OFFICE FURNITURE and equipment. Diggon's Gov't St.

COMMUNITY PLATE FLAT SILVERware, set of eight. Box 2494 Times. 2494-3-54

HIGHEST PRICES FOR YOUR OLD gold. Rose's Ltd., 1317 Douglas.

HIGHEST PRICES PAID FOR YOUR old rugs. Carpetorium Co., 1025 Cook St. E2861. tf

WANTED — MEN'S USED CLOTHING Best prices paid for men's suits E5811. tf

WANTED—USED FURNITURE. HOLland Bros., 824 Fort. E0913 tf

WE BUY ESTATES OF JEWELRY AND antiques, large or small. K. A. McLeod Co. Ltd., the Old Gold Shop. G2724.

"Z" THIS IS THE LAST PARAGRAPH of this column. When ready to dispose of your unwanted, good quality household effects, phone FREEMAN of London, who will either purchase outright for cash at your own fair valuation, or sell for you for more money, by Auction. Complete or part homes handled with promptness and squarest dealing in B.C. Phone G2241. 1-54

TIMBER WANTED

WANTED STANDING TIMBER. BOX 2330 Times. 2330-tf

33 DOGS and CATS

ATTENTION — DOGS AND CATS boarded in Victoria's newest, most modern accommodation. Sanitary individual quarters for 50. Dogs bathed and deflead. Oakcrest Farm Kennels, Burnside Road, half mile past Helmcken Colquitz 182M. tf

BUCCLEUCH KENNELS (REG.) OFFER cocker spaniels of best imported blood lines. Puppies—reds, buffs, blacks. "Dogs at stud." G8846. Information on request. 1186 Craigflower Rd., Victoria. tf

FOR SALE—MALE POINTER, NINE months, choice of litter and from good hunting strain; distemper immunized; house broken. Price, $37.50. Phone B5636. 1231-1-54

34 CANARIES, CAGED ANIMALS

LARGE SELECTION FIRST-CLASS singers and breeders. Satisfaction guaranteed. Mindodo Aviaries. 2358 Beach Drive. E5897.

37 BOATS and ENGINES

BOAT ENGINE CONVERSION TRANSmission. A.1 condition. Phone B1398, after 6 p.m. 1192-3-54

CRUISER "BOY O'BOY," OWNER LIVing aboard. Gorge Boat House. 1204-6-37

RADIO PROGRAM

KVI 570	KPO 680	KJR 950	KNX 1070
CJOR 600	KIRO 710	CKWX 980	CBR 1130
KGW 620	KGO 810	KOMO 1000	KSL 1160
KFI 640	CJVI 900	CFCN 1010	KOI 1300

Tonight

5.30—Dance Orchestra—CJVI. Show Time—KIRO. Folk Music—KOMO. Jack Armstrong—KJR. Rendezvous Room—CBR. Easy Listening—CJOR. Elmer Peterson—KOMO 5.45.

6.00—Frank Sinatra—KIRO. Duffy's Tavern—KOMO CJOR. Campfire Harmonies—KJR. News—CJVI. London by Lamplight—CBR.

6.30—Dinah Shore—KIRO. Hal Derwin Serenade—KOMO. Pot o' Gold—KJR. Curtain Time—CJOR, CJVI. Hon. J. Strachey—CBR.

7.00—The Eagle's Brood—KIRO. Dr. Tweedy—KOMO. EWA Green Gold—CJOR. Lone Ranger—KJR. Jestin' With the Jesters—CJVI. News—CBR

7.30—The Eagle's Brood—KIRO. Barry Wood Show—KJR. Curling Bonspiel—CBR. Author Meets the Critic—CJVI. CJOR. Kyser's College—KOMO.

8.00—Lowell Thomas—KIRO. Supper Club—KOMO. Lum and Abner—KJR. Telequiz—CJVI. Political Broadcast—CBR. Dick Diespecker—CJOR. Fleetwood Lawton — KOMO. 8.15. Jack Smith Show—KIRO, 8.15

8.30—Dr. Christian—KIRO. Musical Telequiz—CJVI. Great Gildersleeve—KOMO. Invitation to Music—CBR. News Conference—KJR. Dal Richards—CJOR.

9.00—Dennis Day—KOMO. Jack Carson—KIRO, CJVI. CJOR. Gwyn Price Sings—CBR. Bing Crosby—KJR.

9.30—Mr. District Attorney—KOMO. Ellery Queen—KIRO. Totem News—KJR. Mystery Master—CBR. Lucky Listening—CJOR. Gilbert and Sullivan Show—CJVI.

10.00—Richfield Reporter—KOMO. Five Star Final—KIRO. Magic Hour—KJR. Six For One—CJVI. News—CBR, CJOR. Concert Hour—CJOR, 10.15.

10.30—Hayes Franklin's Sports—KIRO. Concert Hour—CJOR. I Want the Police—KOMO. Provincial Affairs—CBR. Magic Hour—KJR. News—CJVI.

11.00—Weather; Concert Hour—KIRO. News—KOMO. Concert Hour—CJOR. All-star Dance Orch.—CJVI. Biltmore Hotel—CBR. Ciro's Dance Orch.—KJR.

Tomorrow

7.30—Bob Nichols—KOMO. James Abbe—KJR. News, Musical Minutes—CBR. News—CJVI, KIRO. "G-G" Man—CJOR.

8.00—Fred Waring—KOMO. News—CBR, CJOR, CJVI, KIRO. Breakfast Club—KJR. Breakfast Club—CBR, 8.15.

Supper Club Guest

Victor Borge, Danish pianist-satirist, is Marion Hutton's featured guest on Supper Club tonight at 8, KOMO.

Tonight's Highlights

6.30—Dinah Shore and Pete Hayes are on hand to welcome Henry Fonda—KIRO

7.30—Frankie Carle, Harvey Stone and eight-year-old drummer Tommy Check are Kay Kyser's guests—KOMO.

8.15—Maxine Sullivan is heard on Jack Smith show—KIRO.

9.00—Howard Duff "Sam Spade" visits the Jack Carson show—CJOR, KIRO, CJVI

9.30—Alfred Drake is Ellery Queen's guest armchair detective—KIRO.

8.30—Grand Slam—KIRO. Jack Berch—KOMO. Breakfast Club—KJR, CBR. Billy Browne—CJOR. Music of the Waltz—CJVI.

9.00—Kate Smith—KIRO. Joyce Jordon—KOMO. News—CJVI, CBR, KJR. Shut In—CJOR.

9.30—Helen Trent—KIRO. Homekeeper's Calendar—KOMO. Morning Concert—CBR. Six for One—CJVI. The Big Corral—CJOR. Tom Breneman—KJR.

10.00—Big Sister—KIRO. School Broadcast—KOMO. Music by Martin—CJVI. Music by Goodman—CBR. The Big Corral—CJOR. Galen Drake—KJR. Happy Gang—CBR. 10.15

10.30—Dr. Malone—KIRO. My True Story—KJR. Happy Gang—CBR. The Big Corral—CJOR. News—CJVI, KOMO.

11.00—Second Mrs. Burton—KIRO. Today's Children—KOMO. Hymns of All Churches—KJR. Make Mine Music—CJVI. CBR presents—CBR. Rhythmaires—CJOR.

11.30—Women in White—KOMO. Lone Journey—KIRO. Listening Post—KJR. Woman's World—CJOR. Household Counsel—CBR CJVI. Ethel and Albert—CBR. 11.45.

12.00—Life Can Be Beautiful—KOMO. News—KIRO, KJR. Hoosier Hotshots—CJVI. B C Farm Broadcast—CBR. Noontime Melodies—CJOR. Al Smith—CJVI. 12.15.

12.30—Pepper Young's Family—KOMO. Country Correspondent—KIRO. Edwin C. Hill—KJR. News—CBR, CJVI, CJOR.

1.00—Backstage Wife—KOMO. House Party—KIRO. Kenny Baker—KJR. Memory Time—CJVI. Concert Hour—CBR. Famous Voices—CJOR. Club Diary—CJVI. 1.15.

1.30—Evelyn Winters—KIRO. Lorenzo Jones—KOMO. Recital—CBR. Easy Aces—KJR. Six for One—CJVI. Take It Easy—CJOR.

2.00—Tales of Adventure—KIRO. When a Girl Marries—KOMO. What's Doing Ladies?—KJR. John Gart Trio—CJVI. B.C. School Broadcast—CBR. Take It Easy—CJOR.

2.30—Meet the Missus—KIRO. Just Plain Bill—KOMO. Bride and Groom—KJR. Sheila Presents—CBR. Rhythmaires—CJOR. Devotional Period—CJVI.

3.00—Eric Severied—KIRO. Road of Life—KOMO. Ladies Be Seated—KJR. Cowboy Troubador—CBR. News—CJOR. Rhythmaires—CJVI.

3.30—Aunt Mary—KOMO, CJVI. News—KJR. Serenade—CBR. Billy Browne—CJOR. Housewives—KIRO.

4.00—This Woman's Secret—KOMO. Aunt Mary—CJOR. Songbook—KJR. 900 Club—CJVI. Tony the Troubador—CBR. Call of the Range—KIRO. Jack Smith—CBR. 4.15

4.30—Mr. Keen—KIRO. Piano Melodies—KOMO. Playground News—KJR. 900 Club—CJVI. Big Sister—CJOR. Little Concert—CBR.

5.00—Knox Manning—KIRO. Terry and the Pirates—KJR. Thursday at Five—CJVI. Note by Note—KOMO. Popular Playhouse—CBR. Red River Boys—CJOR.

BOATS AND ENGINES
(Continued)

CRUISER—FAST, FULLY EQUIPPED Chrysler 110 H.P., six years old. Gorge Boathouse. B2624. 200-26-66

MODERN CRUISER — VERY FAST, fully equipped. Gorge Boathouse 2000-26-65

HAVE FOSTER'S SHIPYARDS BUILD OR REPAIR YOUR BOAT 419 BAY ST. — E0468
2038-26-61

AVAILABLE NOW
GENERAL MOTORS INDUSTRIAL and MARINE ENGINES
SIX-CYLINDER 93 H.P. OVERHEAD VALVES
WILSON LIMITED
925 Yates St Phone E1107

LAUSON 1½ H.P. MARINE AIR-COOLED MOTORS, $85.50
WILSON & LENFESTY
1225 GOVERNMENT ST. PHONE G6411
tf

ORDER NOW FOR EARLY DELIVERY
CRUISERS, RUNABOUTS, SAILBOATS ON DISPLAY
10 TO 16-FT. INBOARD POWER BOATS
VOGLER BROS. SEACRAFT
E0412 3041 DOUGLAS ST.
tf

VICTORIA MARINE AGENCIES
AGENTS FOR
G.M. DIESEL
GRAY MARINE
EVINRUDE
565 YATES ST. PHONE G3121

1947 BLUE RIBBON CHAMPION OUTBOARD MOTORS
NOW IN STOCK
SEE THEM AT LOCAL DISTRIBUTORS
VICTORIA SUPER SERVICE LTD
Johnson at Blanshard St. E1155
tf

IN STOCK
1¾ H.P. AIR-COOLED BRIGGS & STRATTON ENGINES
SHIP CHANDLERS (McQuade's) Ltd.
1214 Wharf E 1141

ENGINE SPECIALS
Immediate Delivery
Star 4-cylinder Engine—$40
Whippet Engine with transmission—$60
ANGUS MARINE
1129 Wharf Phone G 7431

LIVESTOCK

LIVESTOCK HAULING AT REASONABLE rates. Anywhere; anytime. Phone E7284.

38 POULTRY SUPPLIES

RUMP & SENDALL'S
"The Chicks Which Give Results"
Success with poultry depends on the quality of the day-old chicks. The strong, healthy Rump & Sendall chicks are the result of over a quarter of a century of experience in selective breeding for improved quality and productiveness.
White Leghorns, New Hampshire, Rhode Island Reds, Barred Rocks, Light Sussex and cross breeds are available.
And Remember . .
"It's Results That Count"
Place your order NOW for preferred dates on May and June deliveries. Write
RUMP & SENDALL LTD.
Box 1
Langley Prairie, B.C.
gcn-1-54

38 POULTRY SUPPLIES
(Continued)

CHICKS—J. L. LANG, AGENT, RUMP & Sendall Hatcheries, 1202 Wharf. E4294 G6823

FEATHER YOUR NEST WITH BURNside baby chicks. R.O.P. sired Leghorns, New Hampshires, Barred Rocks, approved New Hampshires, White Rocks, Crossbreeds. Over 30 years' breeding experience behind these chicks. Heavy-breed cockerels for immediate delivery. For complete information, write D. Bacon, Duncan, B.C. Phone 260-L-2. 2545-26-80

TWO DARK CORNISH PULLETS—TEN months old, $5. B1577. 1227-1-54

41 MACHINERY

COMPLETELY OVERHAULED — FORDson tractor; Fairbanks easy starting magneto, two sets wheels, plow; $800 or offer. Ring Keating 11X or write Box 111, Saanichton P.O. 1229-6-59

TWO-DRUM GEARED HAND WINCH—With cable; good shape; $100. Box 1218 Times. 1218-3-55

WANTED—2-FURROW GANG PLOW, 12" bottoms, suitable for light tractor; must be in good condition. G8829. x-tf

IMMEDIATE DELIVERY
GENERAL MOTORS DIESELS
Industrial and Marine
Victoria Agents
VICTORIA MARINE AGENCIES
565 Yates St. Phone G3121
tf

YES
TINY TIM IS HERE
The Red Seal Continental Air-cooled Engine Generator Sets, 6 volts, 240 watt heavy duty. Generator, push-button starter, automatic shut-off, 2-quart gas tank in base, ammeter, generator cut-out, concealed coil, condenser and breaker assembly, speed and charging rate regulator. Weight, about 89 pounds.
Also fitted with pulley to operate as power takeoff.
Sizes 6-12-32 Volts
Call or Write for Information
We Cover the Island
SAANICH GARAGE AND SUPPLY
Royal Oak, B.C., R.R. 1
North Elk Lake East Saanich Rd
Phone Keating 52R

Automotive

49 AUTO SERVICE DIRECTORY

AUTO FRAME AND FENDER STRAIGHTENING
WHEEL ALIGNING AND BALANCING
AUTO PAINTING BODY WORK
MOONEY'S BODY SHOPS
514 Cormorant St. Phone E4177
1128 Vancouver St. Phone B1213
No Job Too Large or Too Small

FOR AUTO TOP LEAKS OR CUSHION repairs see Ernie Sanders. Phone E4415.

SPEEDOMETER, WINDSHIELD WIPER repairs. Chet Dowman, 724 Johnson. E1411.

CARS FOR HIRE

CARS AND TRUCKS FOR HIRE—Victoria Auto Rental. G2511. tf

51 AUTOMOBILES

AVAILABLE NOW
General Motors
Industrial and Marine Engines
Six-cylinder 90-H.P. Overhead Valves
WILSON LIMITED
925 Yates St E1107
tf

AUTOMOBILE FINANCING
Conditional Sales, Agreements Discounted
Rate Reasonable Quick Decisions
ISLAND FINANCES LTD
1112 Broad St. G7171

51 AUTOMOBILES
(Continued)

PONTIAC "U" DRIVE LTD.
LATE MODEL CARS FOR HIRE
RATES
8c Per Mile and $1.00 Per Day, Customer Supplies Gas
10c Per Mile and $1.00 Per Day, Gas Included
900 FORT STREET PHONE G 8154

WHY
Buy an Old Car When You Can HIRE A New Model From
HILL'S DRIVE YOURSELF CARS LIMITED
"We Even Supply The Gas"
Phone G4423 for Moderate Rates
927 DOUGLAS ST.
2427-26-75

ALL CASH FOR ANY GOOD USED CAR for business. G2511. 2239-26-68

ATTENTION—CASH PAID FOR GOOD used cars of any make. Davis Motors Ltd. 900 Fort St. G8154

1815 DOUGLAS ST.—AUTOMOBILE insurance is our specialty. Ted Hawkes & Co. G8175 or eves. G5116 tf

Rentals

55 HOTELS

HOTELS, RESORTS, TICKETS, RESERvations. Western Canada Travel Service, 602 Courtney, opposite Post Office. 2071-26-62

STADACONA GUEST HOUSE—FORT ST. Dining-room. Winter rates in effect. Mrs. Gannon. G6534. 2405-26-74

56 ROOMS WANTED

FURNISHED APARTMENT WANTED—Refined couple; no children. Room 414, Douglas Hotel. 1222-3-56

WANTED—FURNISHED SUITE OR housekeeping room; quiet couple. Westholme Hotel, Room 168. 1233-2-55

57 ROOMS—HOUSEKEEPING

COMFORTABLE AND CONVENIENT room, suitable for quiet business man. G2847. 2550-2-55

HOUSEKEEPING ROOM—TWO QUIET working girls or working couple. E9381. 2521-3-55

LARGE HOUSEKEEPING ROOM WITH kitchenette and sink. Apply, 1156 May St. 2633-3-56

STOP LOOKING FOR ROOMS! WE have rooms and other living accommodation for rent. Small fee for services rendered. Rentals Unlimited, 568A Yates Street. 2035-26-60

58 ROOMS, BOARD

ROOM AND BOARD—TWIN BEDS, $10 a week. 1035 Caledonia. E2773. 2470-1-54

ROOM, BOARD, CARE, ELDERLY PERson; comfortable home. G5061. 7-9 p.m. 2169-26-65

60 ROOMS—UNFURNISHED

LARGE UNFURNISHED ROOM, IN MODern home; light housekeeping permitted. B5429. 2490-3-54

61 SUITES WANTED

ATTENTION, LANDLADIES! WE HAVE selected clients waiting for your rooms. No charge for this service. Rentals Unlimited, 568A Yates St. Phone B 3544. 2034-26-61

LADY LIVING ALONE, QUIET, WANTS regular apartment; near transportation. G1818. 2540-1-54

URGENTLY NEEDED—TWO OR THREE-room apartment, unfurnished preferred, for young business couple. Phone B2529. 1232-3-56

WANTED—TWO OR THREE-ROOM apartment, preferably furnished, young couple; no children. Phone G2002. 1230-6-59

64 HOUSES WANTED

JEEVES BROS. TRANSFER AND STORAGE
Furniture and Piano Moving
Local and Long Distance
Baggage, Packing, Crating and Shipping
Phone E9833

WANTED BY PROFESSIONAL MAN—Unfurnished house or apartment; two adults; no children; permanent residence. Phone E8791. 2539-1-54

WANTED TO RENT
UNFURNISHED
HOUSE
APARTMENT
OR
DUPLEX
BY QUIET, RESPECTABLE
FAMILY OF THREE
REFERENCES
PLEASE CALL E9473
tf

WANTED—OFFICE SPACE

ADDITIONAL OFFICE SPACE OR store front is urgently required for expansion of local company near the city centre. Will purchase lease on a good location. Reply to Box 2236 Times. 2236-tf

72 MONEY TO LOAN

ANY REQUEST FOR A MORTGAGE appreciated. Pemberton Holmes Ltd. 625 Fort St G8124

A HOME OF YOUR OWN
THROUGH A K & S LOAN
National Housing Loans, repayable monthly over 10, 15 or 20 years at new low rates
KER & STEPHENSON LTD.
909 Government St Phone G4127

ADVICE AND INFORMATION ON mortgage loans given without obligation. Ted Hawkes & Co. 1815 Douglas G8175. tf

FUNDS ON HAND AND IMMEDIATELY AVAILABLE FOR MORTGAGE LOANS
Large and small amounts, low interest, quick decisions, reasonable charges. N H A applications received. Agreements and mortgages purchased
P. R. BROWN & SONS LTD
1112 Broad St Phone G7171
tf

A NATIONAL HOUSING ACT 4½% LOAN
A FIRST MORTGAGE PRIVATE LOAN
A BUILDERS' PROGRESSIVE LOAN
ASK US FOR COMPLETE DETAILS
GILLESPIE, HART & CO. LTD.
Established 1911
611 Fort St Phone G1181

Real Estate

73 VACANT LOTS

FOR SALE—TWO LOTS ON HAWthorne and Majestic St. Write to Jack Duguid, Seton Lake, B.C. 1236-3-56

LOT FOR SALE IN GOOD DISTRICT, close to high school, kindergarten, streetcar and bus; spaded to garden; one shade tree. Clear title. $1,000 cash. Phone B3485. 2507-3-54

78 BUSINESS OPPORTUNITIES

EIGHT-ROOM HOUSE
Fully furnished, suitable for light housekeeping, 60-foot frontage on Yates Street, by 120 feet. (Close in business section. Income approximately $140 per month. Front part easily adapted for commercial business premises, suiting any line. See owner.
THOMAS RAPANOS, CAMEO CAFE.
828 YATES ST
tf

FOR SALE FOR $4,050—CAFE, CENtrally located, near theatres and business section. For further information, reply to Box 2527 Times. 2527-5-57

VANCOUVER ISLAND TOURIST RESORT (not an Auto Camp) with famous Tourist Lodge. Unique location. Positively no phone information. Price and particulars at office only.

GROCERY AND CONFECTIONERY—CITY RESIDENTIAL. One of Victoria's old established stores, in a busy centre. The store is thoroughly modern and has the finest equipment. The living quarters consist of six rooms, with all conveniences. Only sickness brings this on market. Good sized lot. Price $13,000
LANGLEY REALTY COMPANY
216 Central Bldg. E5025

HARDWARE STORE
A going concern with excellent stock and good turnover. Good district, no competition. Price $15,000.
Full particulars at office only.
LUMBY LIMITED
111 Pemberton Bldg. (Up One Flight)
B 1121 Res. G 7582. G 5684

79 LISTINGS CANCELED

OF COURSE YOU CAN SELL!!!
Have you tried Pemberton's?
2747 Asquith
304 Bay Street, sold by Vance Hope
PEMBERTON, HOLMES LTD
625 Fort Street G 8124
tf

LISTINGS WANTED

LISTINGS WANTED
"Buyers Waiting"
FOR HOMES OF ALL SIZES and prices, in all parts of Greater Victoria. If you have property for sale any place in Esquimalt, Oak Bay, Saanich or Victoria, please let us have particulars of same.
L. M. ROSEVEAR & CO. LTD.
110 Union Bldg.
612 View St. Phone G6041
tf

81 PROPERTY for SALE

TEN-MILE POINT
ON SEAVIEW ROAD—Three good building sites, side by side. About one acre. Each $1500
THE B.C. LAND AND INVESTMENT AGENCY LIMITED
922 Government St. Phone G4115
3-56

83 HOUSES WANTED

ALL CASH
We have cash buyers waiting for houses in Oak Bay, Fairfield, Foul Bay, Esquimalt and other parts of Victoria. For quick sale, let us have particulars of your property.
THE B.C. LAND
and Investment Company Ltd.
922 Government St. Phone G4115

83 HOUSES WANTED
(Continued)

MODERN FOUR ROOMS WITH BASEment wanted in a good locality. My client will pay up to $6,000 cash. Please phone Mr. Foster at Ted Hawkes & Co. G 8175, or evenings B 1582. tf

WANTED IN THE HIGH QUADRA or Vista Heights area. A FIVE-ROOM MODERN BUNGALOW with full basement. Must have nice lot and near transportation. My client will pay up to $8,000 for suitable home. Please call Mr. McVey, at TED HAWKES & CO. Phone G8175. Evenings, E4227. tf

RESIDENTS OF KINGS, EMPRESS, BAY and Quadra St. Have you a home for sale in the $5,000 bracket. Four rooms and full basement, good condition are the requirements of my client. If you have such a home please call Mr. McVey at Ted Hawkes & Company. G8175. Evenings. E4227. tf

WANTED—DUPLEX, IN GOOD DIStrict, with reasonable occupancy of one suite. Reply Box No. 2536 Times. 2536-2-55

WANTED FOR CASH CLIENT—FOUR or five rooms, Gorge, Selkirk waters or near districts. Will pay up to $6,500 cash. Must have fruit, berries and good garden space; full basement; garage not essential. Phone Mr. THORNELOE. G8175 TED HAWKES & CO., 1815 Douglas St. tf

WE HAVE TWO CASH BUYERS FOR homes in Burnside, four to five rooms. Anyone wishing immediate sale of their property, please phone B4293, ask for Mr. McNie. Don Harvey Enterprises Ltd., 725 Yates St., Victoria.

WE HAVE THREE CASH BUYERS FOR homes in or around Central Park. Anyone wishing to sell immediately. Ask for Mr. McNie. Phone B4293. Don Harvey Enterprises Ltd. tf

IF YOU'RE A BUTCHER, A BAKER, A candlestick maker, or any of dozens of other kinds of merchants, you can profit by advertising in the Times Classified Ads. Phone B3131

84 HOUSES for SALE

FIVE-ROOM SEMI-BUNGALOW FOR sale or trade. Two rooms upstairs rented. Hillside district. No agents, please. E0945. 2518-3-55

$3500 CASH FOR TWO-YEAR-OLD white California seaview bungalow. Full price, $8,800; easy terms. No agents. Colquitz 151H. 2534-6-59

ALFRED CARMICHAEL & CO. LTD.
TOWN AND COUNTRY OFFERINGS

SMALL FARM—For those not afraid of hard work we have four acres, part of it the most perfect garden soil, well drained, fit for intensive production. A six-room dwelling, all on one floor; new three-piece bathroom, rooms newly decorated. City water, electric light. Situated in the village of Sooke. Convenient to all community amenities. Excellent value, $4,000, $2,000 cash will handle.

SEA FRONT LOCATIONS
15 acres, all black soil, cut over land. Approximately 400 feet on Strait of Juan de Fuca, magnificent marine and mountain view. City water and electric light available. $1,500.
SOOKE VILLAGE, 110 feet on very nice sandy beach, 250 feet to highway, lends itself to landscaping; all conveniences; $1,650.
EAST SOOKE, 18.5 acres, approximately 700 feet sea frontage, part sheltered, boat harbor. Electric light available. Lovely view. Cheap at $1,500.
SASEENOS. Particularly beautiful location, approximately 180 feet clean shingle beach. Close on 1½ acres excellent soil, a lovely spot for a permanent seaside home; $2,500.

BUILDING LOTS
Haultain Street, 82x123 ....$500
Beach Drive, 50x111 ....Offers
Bethune Avenue, 50x120 ....Offers
Oak Bay, Dalhouse Street, 129x145 ....$1,600
Colwood, ½-acre sites on highway $900
Portage Inlet, lots from $650 to $1,650

BUSINESS OPPORTUNITY
Country store. Turnover $25,000 per annum. Property and business, running concern $10,000

TIMBER
We have several tracts Crown-granted timber for sale.
ALFRED CARMICHAEL & CO. LTD.
1216 Broad St. G7341
Real Estate and Insurance
tf

QUADRA
5 ROOMS—MODERN—HOT WATER HEAT
HURRY
$7350—Yes, you will have to hurry if you want an opportunity to buy this modern 5-room cedar-siding bungalow. Located in a quiet, secluded spot of Saanich, ground for a kitchen garden and rock for that fish pool and rockery. The home contains all the features to make a home complete. Large living-room with coved ceiling, open fireplace, large windows, dining-room, small built-in china cabinet, very cosy kitchen, nice cupboards, two good-sized bedrooms, 4-piece Pembroke bath, through hallway, small utility room with laundry tubs. Full basement, garage in basement. Lot, size 80x145. Taxes $48. Possession within three weeks.
Please ask for Mr. McVey
TED HAWKES & COMPANY
1815 DOUGLAS ST. G8175
Evenings: Mr. McVey, E4227

TWO SIX-ROOM BUNGALOWS
ON A LOT 60x120, CITY
GOING AT ONLY $3,500
TERMS
ALBERT J. PORTER
1038 VIEW ST. G6540
2500-1-56

There's an offer in the TIMES CLASSIFIED ADS today you may be interested in.

EVERGREEN REAL ESTATE LTD.
723 VIEW ST. G 4613
Cedar Hill $7,500
Nestling in a lovely locality you can see one of the better homes in a secluded district. Lovely lawns and grounds, ¼-acre in extent. Spacious front room with fireplace and coved ceilings. Modern kitchen with double the usual cupboard space. Two large bedrooms. Four-piece Pembroke bathroom. Sun porch and sun deck. Concrete driveway to full cement basement and furnace. Full value at today's prices.
Night calls Mr. Hauptfleisch, G 5193

ELECTRICAL BUSINESS
Downtown Victoria. This shop is doing a nice monthly turnover that can be increased, and the rent is very low. Stock and fixtures for only $2,000. This business must be sold as the owner has other interests.
Ask for LARRY RANDS
Office B 4293 Res., G 1834
DON HARVEY ENTERPRISES LTD.
725 YATES ST.

Cabinet Makers

Here is a going concern, located right in town—office filing cabinet and fixtures—$1,500 worth of new machinery. All new wiring, good motors. Orders on hand. Step right in and start to make money. Owner forced to leave. Low rent. Three-year lease. Sacrifice price **$2400**

Fleming, Gardner & Co.
304 SCOLLARD BLDG. G 7741
Night, B 4697

RANDALL'S

REAL ESTATE, INVESTMENTS
APARTMENTS, BUILDINGS
BUSINESS BLOCKS
HOTELS, GUEST HOUSES, DUPLEXES

Apartment building, close in location, 21 suites of two, three and four rooms each. All have private baths, modern kitchens. This is a first-class investment at the price of

$62,500

We have several smaller apartment blocks that show good returns and provide living quarters for the owner at prices from

$12,000 to $25,000

City hotel, 60 rooms, all well furnished, in downtown Victoria. Long established. Owner retiring. If interested in owning a good hotel, get in touch with us for further information.

Duplexes are a good investment. We have several listed at present that are worth considering.

Store locations. We have a business block of five modern stores that will show good income at the price

$16,500

Office building in the heart of the city. Anyone looking for a sound investment showing good returns, this is it. Price

$150,000

For further particulars on all of the above properties, call MR. SMITH.
G 8109

RANDALL'S REAL ESTATE
1303 DOUGLAS STREET

Near Beacon Hill Park

Just off Dallas Road—Stucco bungalow of six-rooms, plus a sun room, den. Sea view. Three bedrooms, living-room, dining-room and kitchen. Double plumbing. Hot-water heating. Taxes $164.
PRICE **$10,500**

BRENTWOOD

Six-room house on high location, overlooking the bay, extra large living-room. Full basement with furnace. Nicely gardened double lot. Taxes only $37.
PRICE **$10,500**

H. G. Dalby & Co. Ltd.
634 VIEW ST. (Opp. Spencer's) E 6211
Evenings phone Wilton Dalby, E 7416

RANDALL'S

Oaklands District

Two nice lots, some fruit trees. Six-room bungalow with extra toilet; also two finished rooms in basement rented for $25 per month. Cement basement, furnace, laundry tubs. Immediate possession. Real good value. Price **$5250**

GEORGE RANDALL
1303 DOUGLAS ST. G 8109

SHELBOURNE

Five-room bungalow, cement basement, furnace, garage, etc.
Price **$4500**

STANLEY AVE.

Six-room bungalow, part cement basement, hot-air furnace, garage, kitchen with nook, three bedrooms, $3500 cash, balance $35 per month.
Price **$6500**

OAK BAY

Five-rooms on the main floor, two nice rooms in the basement. Garage, hot-air furnace, hardwood floors, very modern. **$8200**

CITY

10 minutes to the City centre. Four suites with $89 per month income. Good commercial location. Price **$4500**

SWINERTON & CO. LTD.
Established 1889
620 BROUGHTON ST. Phone E 7181
Evenings: Mr. Laing, E 7200

ESQUIMALT

Good location. New modern stucco bungalow, five rooms. Wired for electric range. Full cement basement. Hot-air heat. Large lot.
Reduced to **$8400**
Listing No. A-111

Vernon Martin & Co.
739 VIEW ST. B 4364
Evenings E 5629

Possession May 1
Monterey Avenue

Ideal four-bedroom hot-air heated family residence, situated amidst beautiful and secluded landscaped garden of trees, shrubs, rockeries and flowers. Many unusual features. Further particulars upon inquiry. Price **$12,600**

Mara, Bate & Co. Ltd.
Member Real Estate Board of Victoria
612 FORT ST. E 7124

OTTER POINT

50 ACRES
5-ROOM HOUSE
SMALL BARN
GARAGE

$4000

DARWIN ROAD

4-ROOM BUNGALOW
2 BEDROOMS
DINETTE
LIVING-ROOM
KITCHEN
INSULATED
HARDWOOD FLOORS
BASEMENT AND FURNACE
SEPARATE GARAGE
GOOD GARDEN

$6250

TILLICUM AREA

7-ROOM HOUSE
FINE VIEW
3-ROOM SUITE UP
4-ROOM SUITE FOR OWNER
BASEMENT AND FURNACE

$5500

Close in — Saanich

Lovely 7-ROOM HOME
2 BATHROOMS
FULL BASEMENT
SEPARATE GARAGE
¾-ACRE IN FRUITS AND BERRIES

$8000

Independent Insurance Agencies
600 FORT STREET G 1851

L. M. ROSEVEAR & CO. LTD.
110 UNION BLDG. G 6041 612 VIEW ST.

FAIRFIELD

A lovely new modern seven-room home. Price **$13,750**

OAK BAY

A near-new eight-room modern stucco bungalow.
Price **$12,750**

OAK BAY

A near-new six-room stucco bungalow. Price **$8250**

OAK BAY

A near-new five-room stucco bungalow. Price **$7750**

CADBORO BAY

A lovely new seven-room home. Large grounds, quiet location. Price **$14,750**

VICTORIA

A sea-view bungalow, six rooms. New and modern.
Price **$11,000**

VICTORIA

A side-by-side duplex in AI condition. Price **$9500**

L. M. ROSEVEAR & CO. LTD.
110 UNION BLDG. G 6041 612 VIEW ST.

Finance Corporation

(LOVATT) LTD.
212 JONES BLDG. 723 FORT ST.
PHONE G 4159

SPECIAL

$1400 down — FOUR-ROOM BUNGALOW. Half basement. City. Just redecorated. Balance $1300, at $35 per month.

$2400 down — THREE-ROOM SHINGLE FINISH BUNGALOW, cement foundation. Lots of cupboards, nice garden, and fruit trees. Balance $1100, as rent.

$2500 down—FOUR-ROOM BUNGALOW. Large kitchen, with cupboards, and pantry. Large lot, Duroid roof. Balance $1500, as rent.

$3100 down — NEW MODERN FOUR-ROOM STUCCO BUNGALOW. Oak floor in living-room. Hot-water heat. Nice cupboard kitchen. Utility room with laundry tubs. Large lot. Balance $3900, on easy termse.

$2700 down—SIX LARGE ROOM HOME. Full cement basement. Hot-air heating, many cupboards. $2800 on monthly payments.

Evenings G 2117 G 6308

FINANCIAL SURVEY

LIMITED

OAK BAY $9,000

Beautiful ultra-modern home in good location and many other features such as hardwood floors, tiled sink, Pembroke bathroom, laundry tubs, $6,000 handles.

Portage Inlet, $8,750

Six-roomed white siding modern bungalow with concealed stairway, 1 bedroom up. Lovely modern kitchen, pembroke bathroom, basement with furnace and fruit room. Immediate possession.

Close in, City, $6,900

Five-roomed bungalow with fireplace, built-in features. Fireplace, hardwood floors throughout. Basement, furnace and separate garage. Immediate possession.

319-20 Scollard Bldg. Phone B 1012 or E 4544. Evenings G 5855.

Close In — Saanich

New four-room stucco, duroid roof. Hardwood floor and fireplace in living-room. Kitchen has pantry with sink. Three-piece bathroom. Attached garage with cement floor. Laundry room with tubs. Garden lot. LINOS AND STOVE INCLUDED
AT **$5000**

IMMEDIATE POSSESSION

CLOSE-IN — CITY

Five-room stucco with duroid roof. Oak floor in living and dining-room. Fireplace, coved ceilings. Kitchen has tile sink. Stairs to floored attic. Circulating heater included.
Price **$7350**

BOTH THE ABOVE CONVENIENT TO BUS AND SHOPPING CENTRE

J. H. Whittome & Co. LIMITED
E 9212 1012 BROAD ST.

K. & S.

Ker & Stephenson
LIMITED

WE CAN HAND YOU THE KEYS

A five-room bungalow on the James Bay waterfront. Newly painted and papered. Good basement with hot-air heat. Garage. Large lot and fruit trees. We have the key here. You can take it for **$4200**

BUILT TO N.H.A. PLANS

You cannot go wrong on this three-year-old stucco bungalow with four spacious rooms. Government inspection has insured the finest construction. Hardwood floors, full cement basement and furnace. 200-ft. lot with young fruit trees and chicken house. Fine sea view. Possession two weeks **$6850**

PRICE IS CUT ON SAANICH HOME

You will love this stucco five-room home with big living-room, and dining-room. Two bright bedrooms with ample closet space. Modern bathroom. Full cement basement with furnace. Spacious corner lot. Close-in section of Saanich **$6950**

ENGLISH TYPE AND LARGE PROPERTY

A quarter acre goes with this 1½-story stucco home situated in one of Victoria's best residential districts and with over 200-foot frontage on a prettily-wooded street. Level approach from the street leads to a spacious entrance hall. Cheery living-room and dining-room and a most convenient kitchen. Three large bedrooms and a well-appointed bathroom. Full cement basement and furnace. Grounds are beautifully landscaped with many fine oak trees. An outstanding buy at **$10,500**

FOR THOSE WHO CRAVE PRIVACY

This fine home in the Rockland Avenue district has a well-enclosed hedged garden and looks out at a lovely view to the Olympics across the water. Five rooms, it is a modern stucco bungalow with hot-water heat. The large grounds are nearly three-quarters of an acre in extent and laid out with rock gardens and valuable trees and shrubs **$11,800**

EVERYTHING THAT MAKES A HOME

Typical of a Victoria home at its best is this fine stucco semi-bungalow, one block from the Willows Beach and commanding fine view of water and Mount Baker. Five rooms on the ground floor and space for two additional rooms upstairs. Hardwood floors, full cement basement and furnace. Included in this excellent buy is an electric refrigerator and an oil range **$12,000**

KER and STEPHENSON LTD.
Member Real Estate Board of Victoria
909 Govt. G 4127
Night Phones—B 3073 and E 6536

CRAIGDARROCH

Magnificent 7-room stucco residence in the very best condition, surrounded by homes of distinction. Large, bright living-room with massive granite fireplace. Dining-room (or den). Spacious kitchen with breakfast nook and ample cupboards. Four very nice upstairs bedrooms with large cupboards. Tiled Pembroke bathroom. Convenient hot-air radiation to all rooms. Outside garage with secluded garden. Immediate possession. Terms arranged. To close an estate. Offers considered around **$12,000**

See MR. DERRY

Meharey & Co. Ltd.
622 VIEW ST. E 1187

WHARF STREET

CLOSE TO YATES

Solid brick building. Suitable for wholesale, manufacturing or machine shop.

PRICE **$8000**

D. D. McTAVISH
607 FORT ST. E 9814

STUCCO BUSINESS BLOCK

THRIVING COMMUNITY

Situated about seven miles from Victoria, on over ½ acre tract, this ultra modern futuristic style business property has just been listed. Three super shops and two de luxe five-room apartments show a yearly gross of over $2,500. What is more, as added protection on your investment, the shops are under lease from FIVE TO FIFTEEN YEARS. A thermostatically-controlled Oil-O-Matic air-conditioned heating plant assures a properly regulated and economical heat. This beats 1½ per cent and $15,000 will handle. Full price and a GENUINE SNAP.

$21,000

MARRIOTT REALTY
601 Central Building Phone G 5941
Sundays and evenings G 5301 - B 5458

P.S.—You may quit work at 5 o'clock but always remember, THE WORK OF MERCY NEVER ENDS—SUPPORT THE RED CROSS

Apartment Block

$17,000—A fully modern stucco five suite apartment block in splendid condition. Oil-O-Matic hot-water heating. Each has living-room with electric fireplace, bedroom, Pembroke tiled bathroom, dinette and kitchen with tiled sink, electric range and frigidaire. Oak floors in living-room and halls, four garages. Good location. A sound investment, terms if required.

JOHNSTON & CO. LTD.
1314 BROAD ST. Phones E 5241 - 2

RITHET

G 1722
75 YEARS OF REPUTABLE BUSINESS

CLOSE IN

Well-constructed home of six rooms on one floor. Spotlessly clean and first-class condition inside and out. Entrance hall, living-room with fireplace, family-size dining-room, large kitchen, two good-size bedrooms and one smaller, three-piece bathroom and Venetian blinds. Good high basement, painted throughout, with furnace, copper piping and new white porcelain laundry trays, also car space. Insulated and new Duroid roof. New kitchen range and oil burner may be purchased also. Immediate possession and terms at **$6850**

DESPARD—VIEW

Situated on ½-acre property, nicely treed. Rock garden and lawns. Very well constructed five-room bungalow. Entrance hall, large living-room. Grand view. Dinette, two large bedrooms, Pembroke bathroom, bright modern electric cabinet kitchen and tile sink. Full cement basement. Hot-water heating. Immediate possession **$11,800**

OAK BAY

Here is one of those hard to find homes. Eight-room stucco semi-bungalow in lovely condition. Grand sea view. Very large living-room, full dining-room and sunroom. Good kitchen wired for range. ¼-cut oak floors. Two bathrooms. Four bedrooms. Full cement basement, hot-water heating. Duroid roof. This is a well-kept property. Nicely secluded and situated among other fine homes **$15,000**

UPLANDS

Secluded gentleman's residence all modern conveniences, spacious rooms, several bathrooms, servants' quarters; approximately an acre of beautiful grounds, grand view. Inspection by appointment.
Price **$28,000**

RITHET CONSOLIDATED LTD. EST. 1871
Member Real Estate Board of Victoria
1117 WHARF ST. PHONE G 1722
Evenings
Mr. Custance E 7930; Mr. Belcher G 3594; Mr. Lovitt G 4348

Acreage — 2 Miles

$5750 — A five-room stucco bungalow on 1½ acres of good soil with an abundance of fruit trees. Just two miles from the city center you can have a good family home and that little acreage for a garden. House has living-room with open fireplace, large family size kitchen, three bedrooms. Part cement basement with hot-air heating. Separate garage and shed. Immediate possession and $3,000 handles.

VIEW ROYAL

$10,000 — A six-room semi-bungalow, situated on two lovely view lots. Large living-room with fireplace, full-size dining-room, a real den, and two bedrooms with good closets. Two bathrooms, one up and one down. This house is in excellent condition inside and out and fully modern, excellent grounds, separate garage.

WALSH & CO.
114 CAMPBELL BUILDING
Corner Fort and Douglas G 2422
Evenings phone Mr. Walsh, B 1046

HIGH QUADRA

SEVEN-ROOM SEMI-BUNGALOW

Stucco residence with attractive interior. Situated among other new homes on lot 81x120. In excellent condition and modern in every respect. Hot-water heating. Oak floors, tile sink and bathroom.

Downstairs contains good-size living-room, french doors to dining-room, modern cabinet kitchen with glassed-in rear porch. Two good bedrooms and bathroom.

Concealed stairs to two more bedrooms. Fully lined basement with garage. Hot-water heating.

Possession 1st April, 1947.

PRICE **$12,600**

THE ROYAL TRUST COMPANY
1202 GOVERNMENT ST. E 4126
Member Real Estate Board of Victoria

FLASH! FLASH!

IMMEDIATE POSSESSION. Attractive and well-planned stucco bungalow of four rooms; dinette, utility room, fireplace, hardwood floors, excellent construction; plaster on top of Gyproc; copper piping. Garage. Close to good bus service and on a street of new homes.
Price **$6000**

EASY TERMS
EXCLUSIVE AGENTS

BROWN BROS. LTD.
Established 1918
706 FORT ST. E 1183-4
Evenings G 8350

VICTORIA WEST

$3975—This four-room modern bungalow with new Duroid roof, half a block from transportation. Owners must leave town. Curtains, blinds and linos. Immediate possession. This house is a good buy at $3,975.

Ask for MR. McNIE

DON HARVEY ENTERPRISES LTD.
728 YATES ST.
Telephone B 4393-4

KENNEDY REALTY

1216 BROAD ST. E 6112

OPPORTUNITY AS GUEST HOUSE

This larger stucco home is located in a fine position to cater to tourist or transient guests. This property consists of three good-size lots, half block from transportation and within walking distance of town, a nine-room house in 1st class condition, and a two car garage (taxes $165 per year). Upstairs contains two double and two single bedrooms, bathroom and separate toilet. Downstairs, large living-room 33x15, good sized den, guest-sized dining-room, modern kitchen with good-sized breakfast room. Full basement with laundry work room and good furnace. This property is in good condition with a new roof and all necessary repair has been attended to.
Price **$10,600**

OAK BAY

With magnificent sea views, a larger, modern bungalow completed in 1941. Large living-room with view windows, den, three roomy bedrooms and glassed-in sun porch, two bathrooms, dining-room, and modern kitchen. This house is architect designed and built on the California style. Is insulated, weather stripped and has copper piping throughout. Basement contains furnace, laundry and two car garage. Owner is leaving town and has priced this house to assure quick sale. Price **$12,000**

FAIRFIELD

An attractive five-room stucco bungalow with a very large lot. Large living-room with hardwood floor and fireplace, small dining-room, kitchen with built-in features and enclosed back porch. Two bright bedrooms and four-piece bathroom. Full cement basement with hot-air furnace and garage. The house is in perfect condition and is an excellent buy.
Price **$8900**

FAIRFIELD

An older type three-bedroom house, close to waterfront. Living-room with fireplace, dining-room with built-in features, den, kitchen and pantry on main floor. Recently decorated in light colors. Three bedrooms and bathroom up. Full cement basement with hot-air furnace. Separate garage.
Price **$6825**

See Mr. Conway

Member of the Real Estate Board of Victoria.

FERNWOOD

Bungalow, Duroid roof, four rooms, cement basement, $2,500 handles. Full price **$4000**

HIGH FERNWOOD

Home with a view. Seven rooms. H.A. heat, etc. Immediate possession. Fruit trees. Near offer considered to **$6900**

GORGE

Bungalow, stucco, air conditioned. Four rooms, one year old, $4,500 handles, balance like rent $25 monthly. Full price **$7350**

For these and others see:

COLES & RUSSELL
G 3031 710 BROUGHTON ST.
SUSSEX HOTEL BLOCK G 6312
Evenings E 1273

OPPORTUNITY!

Good five-room home; semi-finished basement; excellent condition; good lot; within walking distance of city. Full price $3,800 with down payment of only **$2000**

Fernwood: Attractive home of five lovely rooms; extra room and garage in basement, nicely decorated inside and out; occupancy 30 days.
Full price **$6300**
with small down payment of $2,300

Act quickly for these values

LUMBY LTD.
111 PEMBERTON BUILDING
(Up One Flight)
B 1121 Res. G 7582, G 5884

$7500—Situated in a very high location. Five rooms and basement with separate garage. Brand new and fully modern. Immediate possession. Terms can be arranged.

$7250—Fully modern new stucco of four rooms. Gorge district. Close to schools and transportation.

$7700—Ideal location. Five-room stucco. Full cement basement with drive-in garage. Immediate location.

Contact Us Now

Cameron Investments LIMITED
609 YATES ST. E 6511 - G 3811

PANDORA-BEGBIE DISTRICT

A splendid seven-room semi-bungalow in excellent condition inside and out. Downstairs — living-room, fireplace, dining-room, large kitchen, dandy cabinet pantry, large bedroom, 3-piece bathroom. Concealed stairway to 3 fine bedrooms. Linen cupboards, etc. Full basement, furnace. Separate garage. A real buy at
only **$5750**

Early Possession—Exclusive Listing

HUMPHRIES REALTY
844 FORT ST.
Office E 6111 Residence, E 6311

RIDINGS REALTY

CITY

$2,800 cash and the balance at $25 per month buys a dandy five-room bungalow on a good high location just off Quadra St. Contains nice bright living-room with fireplace, dining-room, kitchen and two good size bedrooms, two-piece bath, separate toilet. Good basement with laundry trays. Lot 50x210. Lots of fruit and garden.
Full psice **$5650**

SAANICH

$2,100 handles a grand opportunity to obtain a cosy four-room bungalow, right on the bus line and close to school. Only six years old. Be sure you enquire about this before buying that home.
Full price **$4950**

312 UNION BLDG. 612 VIEW ST.
Office E 9231 Residence B 4537

OAK BAY

HIGH SITUATION—LOVELY VIEWS

WELL-CONSTRUCTED FAMILY HOME IN EXCELLENT CONDITION on quite a large lot, with fruit trees and garden. Architect planned six-room dwelling, with three bedrooms (one with fireplace) and bathroom upstairs. Living and dining-rooms each have fireplaces and lovely outlook; kitchen is very practical, wired for range and lots of cupboard room. Extra toilet in basement, along with another room and good H.A. furnace. Grounds are landscaped, with separate garage and workshop. Property is in a very good district, close to transportation and beach. EARLY POSSESSION GIVEN **$11,000**

LEACH and SPARKS
638 VIEW ST. E 4117
Evenings, Mr. Whyte, E 6545

P. R. BROWN & SONS

LIMITED

NORTH DOUGLAS AREA

High location, close to bus and schools. Good garden lot with several full-bearing fruit trees. Attractive-looking bungalow with Duroid roof; redecorated throughout; everything as clean as a new pin. Sitting-room with fireplace, two bedrooms, dining-room, breakfast nook, modern kitchen wired for electric range, three-piece bathroom. Part cement basement, furnace, outside garage, etc. Altogether a choice little property and the price is right. Early possession.
Price **$6150**

FAIRFIELD

Close to Vancouver Street. An outstanding home containing living-room with fireplace, family-size dining-room and kitchen on main floor. Three good bedrooms upstairs. Utility room, fuel shed and garage. Property just redecorated both inside and out. Good garden with several fine fruit trees. This would make an excellent duplex. (Partly furnished).
Price **$6500**

JAMES BAY

A GOOD BUY! Fine family home of six nice rooms. Full basement, furnace. House in spotless condition. Some excellent furniture included at the low price of **$5500**

Jubilee Hospital

A quiet, secluded street. A five-room bungalow in perfect condition throughout. Splendid hardwood floors. Nice garden. We are open to a close offer for immediate sale **$6900**

FAIRFIELD

High location. An excellent family home or revenue-producer—one of the best in Fairfield. Furniture value $2,500 included at the low price of **$10,500**
May consider trade on smaller home.

SEA VIEW ESQUIMALT

A splendid stucco bungalow comprising living-room, open fireplace, coved ceilings and hardwood floor, dining-room, spacious, also with hardwood floor. Modern kitchen, two bedrooms and a bathroom; small room off the kitchen, used as utility room. Kitchen wired for electric range. Full cement basement with hot-air furnace, garage and extra room. Two lovely lots, in lawns, shrubs and fruit trees. Early possession.
Price asked **$8000**

P. R. BROWN & SONS
LIMITED
Established 1890
Member Real Estate Board of Victoria
1112 BROAD ST. PHONE G 7171
EVENINGS
Mr. Frisk, G 3419; Mr. Ulrich, E 4260
Mr. Linley B 4353; Mr. O'Toole G 1275

OAK BAY

SEA VIEW

DOWNSTAIRS—Living-room, fireplace; dining-room with built-in features; two large bedrooms. All with hardwood flooring. Up-to-date kitchen with lino, range oil-burner and refrigerator all included in purchase price.

UPSTAIRS—Planned for two bedrooms and bathroom, not finished.

BASEMENT—Sawdust burner and furnace, special bin to hold enough sawdust for winter use.

GARAGE—In basement.

Nice kitchen garden with pear, plum, peach, apple and apricot trees. This is a NEW LISTING, and if you are interested in buying a nice home, we would suggest that you inspect this before buying elsewhere. This is an up-to-date and reasonably priced home **$12,000**
Possession 30 days

HENLEY, HEPBURN & CO. LTD.
608 VIEW ST. E 9131

SEMI-BUNGALOW ESQUIMALT

6 rooms in beautiful condition. Full basement. Separate garage. Situated in best part of this thriving community. Nice large lot with sea view. You can't beat this
at **$6200**

Van Der Vliet, Cabeldu & May Ltd.
1212 BROAD ST. E 7174

$5500 SPECIAL

Rooming house, nine rooms. Income $90 monthly. Two rooms for owner. This is a paying business for someone.

$6000 SPECIAL

Ten-room guest home. Income $124 monthly. Taxes only $60. All fully rented. Real investment.

$7500 BARGAIN

Eight-room guest home. Income $102 monthly. Three rooms for owner. Very well furnished and real money maker. See this and many others we have.

PAGE and SNAPE
1012 BROAD ST. B 1945

THE B.C. LAND

& INVESTMENT AGENCY LTD.
ESTABLISHED 1863

FAIRFIELD

LARGE HOUSE

Half a block off Cook Street, in an excellent location. Large-size eight-room home, full cement basement with extra plumbing, laundry room, etc. HOT-WATER HEATING SYSTEM. Four large bedrooms, big sleeping porch and three-piece bathroom upstairs, entrance hall, living-room, guest-size dining-room, kitchen and pantry down. WOULD MAKE IDEAL GUEST HOUSE PROPOSITION. Clear title and possession in two weeks.
Going for **$8500**

NORTH QUADRA

Over ¾-acre of lovely grounds, fruit trees, gardens, lawns and natural rockeries. A real showplace. Heated greenhouse, separate garage. AN ATTRACTIVE STUCCO BUNGALOW OF five-rooms and Pembroke bathroom, full cement basement, HOT-WATER HEATING SYSTEM. Inlaid oak floors, guest-size dining-room, large living-room with fireplace, bright kitchen, large bright bedroom; concealed stairway to another bedroom upstairs. IMMEDIATE POSSESSION **$8950**

OAK BAY

NEAR HIGH SCHOOL

Nice looking five-room siding bungalow, good high cement basement. Clean, roomy; light floors throughout. Owner will give IMMEDIATE POSSESSION, and is offering most attractive terms.
Price **$6150**

Mr. Dando, Evenings E 4942

Saanich Bungalow

Six rooms all on one floor; three bedrooms. Nice living room with fireplace. Modern bathroom. Basement; garage. City water and light. Over an acre of land; some trees, pretty location. Price **$7850**

SPECIAL

Mr. Prairie Farmer; here is just what you have been looking for. A good house with plenty of room and a fine fruit and vegetable garden of three quarters of an acre. Four to five different varieties apples, plums and cherries. House is stucco; has seven rooms. Four up and three down, living-room about 27x14 with open fireplace.
Price **$7850**

Mr. C. R. V. Bugshawe

922 GOVERNMENT ST. Phone G 4115
Member Real Estate Board

FAIRFIELD

VICINITY OF GOVERNMENT HOUSE

A splendid seven-room residence with a potential income of $100 per month. Furnishings of three large rooms upstairs. Two of these rooms equipped with gas plate and range. A corner property in the best part of Fairfield. This property will move fast at full price of **$7500**

Insurance, Mortgages, Appraisals
Your Listings Appreciated

THOMAS & CO.
1230 ESQUIMALT ROAD B 4713
Evenings G 4094

Is Your Business For Sale?
List It With Us!

WE URGENTLY REQUIRE LISTINGS OF ALL TYPES OF BUSINESSES—CITY, OAK BAY, ESQUIMALT OR CLOSE-IN SAANICH

PROMPT ATTENTION AND STRICTEST CONFIDENCE ASSURED

H. A. ROBERTS LIMITED
108 Exchange Bldg. 1216 Broad St.
Telephone B 2197
"WE COVER BRITISH COLUMBIA"

BEAUTIFUL VIEW ROYAL

Modern five-room stucco bungalow, with living-room with fireplace and oak floors, three bedrooms, large kitchen and three-piece Pembroke bath. Full cement basement with hot-air heat. Separate stucco garage. Picturesque gardens, abundance of fruit trees. This is a dandy
at **$7300**

Highway Business

Store, coffee shop and auto court, consisting of two cabins rented the year around. Good income and plenty of opportunity for expansion. Three quarters of an acre with over 200 feet on the highway. Four rooms available for the owner.
Stock at invoice **$7200**

NEWSTEAD REALTY
Member Real Estate Board of Victoria
1014 BROAD ST. E 7194
Evenings G 7003

COUNTRY COTTAGES
LANGFORD LAKEFRONTAGE

Vacant. Large four-room cottage, partly furnished. Secluded and conveniently situated. Good land, 80x318, well treed, sloping down to a nice beach. Water, light available. EXCLUSIVE **$3150**

BRENTWOOD

Large three-room cottage, plus sleeping porch and part basement. Stone fireplace. Well situated within stone's throw of good beach. Immediate possession.
EXCLUSIVE **$2750**

SAANICH

NINE MILES OUT

Vacant. Near Elk Lake. Secluded three-room cottage with open fireplace, situated on seven acres of well-treed property.
Price **$3150**

Hagar & Swayne LIMITED
626 VIEW ST. G 4121-2-3
Evening phones: B 1892 or E 7346

PEMBERTON'S

CAREY ROAD

Four-room cottage on good sized lot. Living-room, kitchen and two bedrooms, three-piece bathroom, some terms
at **$4000**

Please ask for MR. JAS. HALL

NORTH DOUGLAS

Five-room bungalow with part basement and furnace. Large lot with some fruit trees. House consists of two bedrooms, living-room, dining-room, kitchen and nook. Attached garage. Wired for range. Price **$6500**

Please ask for MR. JAS. HALL

Pemberton, Holmes LIMITED
635 FORT ST. G 8124

GILLESPIE, HART

& CO. LTD.

THE WORK OF MERCY NEVER ENDS
SUPPORT THE RED CROSS

OFF QUADRA

A well-built four-room bungalow, with hardwood floors. Venetian blinds. Full basement, hot-air furnace. Within two mile circle and among nice homes. **$5950**

SEE MR. BEASLEY
EVENINGS E 3275

CENTRAL PARK DISTRICT

Fine family residence of six rooms. Ten minutes from heart of City. Entrance hall, living-room, dining-room, and kitchen. Three large bedrooms and bathroom up. Full cement basement and hot-air furnace. Separate garage. OWNER SUDDENLY CALLED AWAY. WONDERFUL
BUY **$5250**

SEE MR. PAGE-WILSON
EVENINGS B 4308

Foul Bay Road

DEAN HEIGHTS DIST. A new, white stucco five-room bungalow with two rooms and shower in full basement. Wired for electric range. Four-piece bathroom. Venetian blinds. Many attractive features. This bungalot is worthy of your inspection if you are looking for a modern home **$8200**

SEE MR. HOLMS
EVENINGS E 1984

GILLESPIE, HART & CO. LTD.
Member Real Estate Board of Victoria
611 FORT ST. PHONE G 1181

OAK BAY REALTY

MOUNT TOLMIE

New and ultra-modern bungalow with latest features including parquet floors. Large living-room with beautiful fireplace. Full cement basement with furnace, copper piping. This home is unusual and must be seen. Phone us for an appointment.
Full Price **$7850**

About half cash will handle

OAK BAY REALTY
1614 OAK BAY AVE. Phone E 9112

WANTED
At Once
For
$8,000 CASH

A home located in a good section of Oak Bay. Our client is waiting for your reply!

The City Brokerage
1618 BLANSHARD ST.—PHONE G 5622

OWNER LEAVING—BEAUTIFUL LAKE front, FURNISHED. Year-round or summer home, eight miles from city. SIX-ROOM BUNGALOW. Electricity, large stone fireplace in living-room; three bedrooms. D.R., kitchen; garage in basement. All conveniences. Price includes furniture, equipment and boat. This won't last long. Terms. Price **$3100**

GONZALES DISTRICT—Close to the beach. SEVEN ROOMS in perfect condition inside and out. Consists of L.R. with fireplace, dining-room, kitchen and one bedroom down; three lovely bedrooms and bathroom up. Full cement basement. Drive-in garage. Furnace. Taxes $64. Possess on 30 days. Close to school and bus.
Price **$6200**

CENTRAL REALTY
FORMERLY VETERAN REALTY
715 VIEW ST. B 2157
Evenings E 7532 or G 2565

BEACH DRIVE

OAK BAY

Commanding an unsurpassed view of mountains and straits this INSULATED SEVEN-ROOM STUCCO HOME, built five year ago. ALL ROOMS ON ONE FLOOR, contains: ENTRANCE HALL, large LIVING-ROOM with fireplace and plate glass windows. DINING-ROOM. FOUR BEDROOMS, one of which has a lovely glassed-in SUN PORCH; modern BATHROOM and very UP-TO-DATE KITCHEN. Most of the rooms have hardwood floors. In the BASEMENT is a TOILET AND SHOWER, tubs, furnace and garage. Recently REDECORATED inside. This property is unusual value at **$12,000**

Please ask for MR. PASSMORE
Evenings E 4255

"THE WORK OF MERCY NEVER ENDS"—SUPPORT THE RED CROSS

Island Investment COMPANY LIMITED
GROUND FLOOR, PEMBERTON BLDG.
1606 BROAD ST. — PHONE G 7146-7
FIRE, AUTO, AND LIABILITY INSURANCE

HUMBER HOMES

Exceptional Buy in
"Oaklands"

Four-room well-built stucco bungalow. Six years old. Excellent condition throughout; Pembroke bath, copper piping, seven-foot full basement with garage and furnace. Fruit trees. Immediate occupancy. For quick sale **$6500**

Five-Room White Stucco Bungalow and Separate Garage

Commanding view of Straits and Mount Baker. Corner lot among lovely new homes. Three miles from city, close to transportation, stores, school and church. Could not duplicate this today for the price **$7500**

Seven large rooms and grand sea view. Two two-room suites rented for $65.00. Three rooms for the owner. Everything in best of condition. Garage, full basement with extra well-finished room. Assorted fruit trees; nice lot, close to bus, schools and lovely beach. **$8500**

OAK BAY
UPLANDS DISTRICT

Exceptionally well-built attractive white stucco bungalow. Entrance hall, large living-room, dining-room, kitchen, four-piece Pembroke bath, two bedrooms, high daylight basement with garage. Rumpus room with large stone fireplace. We are certain if you look this over, you will like it **$10,750**

NEWPORT

Close to Oak Bay Golf Course. Very nice five-room bungalow. Entrance hall, attractive living-room with fireplace, family-size dining-room, oak floors, modern kitchen, four-piece Pembroke bath, two lovely bedrooms, hot-water heat, full high basement; garage and well-finished extra bedroom. A home you have been waiting for. **$11,500**

Full Particulars at

H. A. HUMBER Ltd.
613 VIEW ST. PHONE E 3252
After Hours—Mr. Hall, G 1694; Mr. Anderson, G 1806; Mr. Bellhouse, E 1865

$6900—Hot-water heat. Suite in basement rented at $30.00 per month. A gobd buy.

$2500—6.7 acres and 2-room cottage. Priced for quick sale.

$1000 — Hair-dressing business. Lease on premises. $20.00 month.

Fort Street property. Business block Information at office only.

KING Realty
Member of Real Estate Board
1233 GOVERNMENT ST. B 2131-2
Evenings: Mrs. Streeton, G 7551; Mr. Sewell, E 7255; Mr. Turner, E 7373; Mr. Taylor, E 1229; Mr. Brooks, Keatings 50K.

Auto Display

NASH
SALES AND SERVICE
Complete Stock of Nash Parts — Special Nash Mechanics
24-HOUR SERVICE
VICTORIA SUPER SERVICE LTD.
BLANSHARD AT JOHNSTON E 1156

WILSON MOTORS
LIMITED
SALES AND SERVICE
CHEVROLET
OLDSMOBILE
CADILLAC
CHEVROLET and MAPLE LEAF TRUCKS
Industrial and Marine Engines
WILSON MOTORS
LIMITED
YATES AT QUADRA

SALES SERVICE
JAMESON MOTORS LTD.
740 BROUGHTON ST.
STUDEBAKER, HILLMAN, HUDSON HUMBER

THE HOME OF
DODGE - DE SOTO
SALES — SERVICE — PARTS
MECHANICAL SHOP NOW IN NEW PREMISES
CORNER YATES and COOK
J. M. Wood Motors
826 JOHNSON STREET

BUICK
PONTIAC
G.M.C. TRUCKS
SALES AND SERVICE
FENDER AND BODY REPAIRS
WASHING, SIMONIZING, PAINTING LUBRICATION AND GAS SERVICE
DAVIS MOTORS
LIMITED
General Motors Wholesale and Retail Parts Distributors
506 FORT ST. G 8158

MERCURY LINCOLN CARS
MERCURY TRUCKS
Genuine Parts for Ford — Mercury — Lincoln
Modern, Fully-equipped Shop
Gladwell Motors
971 YATES STREET
GEACON 4285

NATIONAL
At Victoria's largest Service Shop every job is a better job. Better methods, better equipment, better results. Ford and Monarch H.Q.
MOTORS LTD.

DESTINATION WITHOUT HESITATION
Good driving weather is just around the corner. Drive on to our service floor and let us quote you prices on your necessary repair work for spring driving.
McLEOD - LUMSDEN MOTORS LTD.
PLYMOUTH — CHRYSLER
FARGO
Sales and Service
865 YATES ST. G 1144

WE ARE MOVING
826 JOHNSON STREET
To the New Home of the
DODGE - DE SOTO CARS and DODGE TRUCKS
At the CORNER of YATES and COOK STREETS
For Service and Repairs Phone G-2531
Office and Stockroom
G 6711 - G 6712
J. M. WOOD MOTORS
New Address
YATES and COOK STREETS

Maynard & Sons
AUCTIONEERS and APPRAISERS
Since 1902

Instructed by an Uplands Client and Removed From Storage, We Will Sell, in Our Salesrooms, 731-733 Johnson Street,

FRIDAY—1.30
BETTER CLASS
FURNISHINGS

Such as: Two nice Pianos, 3 Chesterfield Suites, several fine Occasional Tables, good Occasional Chairs, Walnut Buffet, Mahogany Swing Mirror, All-wave Console and Mantel Radios, Walnut Revolving-door Liquor Cabinet, Rugs, Drapes, 7-piece Walnut Dinette Suite, Walnut Fall-front Chefrobe, 8-piece Dining-room Suite, Office Desks and Chairs, Walnut Twin Bedroom Suites, 4 Metal Folding Bridge Chairs, Walnut-cased Air-conditioner, Cream Enamel Suite, fine Oovermantel, Ranges, Heaters, Bicycyle, Iron Horse Engine, 2 Outboard Motors, Brass Fire Irons, Fire Screens, etc.

See Tomorrow's Papers for Details

MAYNARD & SONS - Auctioneers
731-733 Johnson Street G 5921

Notice of Application For Change of Name

NOTICE IS HEREBY GIVEN that an application will be made to the Director of Vital Statistics for a change of name, pursuant to the provisions of the "Change of Name Act," by me: George Harold Lawrence, of 1158 Pembroke Street, in the City of Victoria, in the Province of British Columbia, as follows:

To change my name from George Harold Lawrence to John R. Sherman. My wife's name from Evelyn Betty Lawrence to Robyn R. Sherman. My minor unmarried child's name from Marline Lawrence to Marline Sherman.

Dated this 5th day of March, A.D. 1947.
GEO. H. LAWRENCE.

REMOVAL OF ASHES

PROVINCIAL GOVERNMENT BUILDINGS
VICTORIA

Tenders will be received by the undersigned for the removal of ashes from the various Provincial Government Buildings in Victoria, by twelve o'clock noon of Monday, the 10th day of March, 1947.

Details may be obtained from the Architect's Office, Department of Public Works, Parliament Buildings, Victoria, B.C.

A. L. CARRUTHERS,
Deputy Minister.
Department of Public Works,
Parliament Buildings,
Victoria, B.C.

Finance Minister Tables Big List Of B.C. Public Works

(For Vancouver Island appropriations see story on page 3).

OTTAWA (CP)—The following appropriations for public works on the B.C. mainland were included in the estimates tabled in the Commons Tuesday afternoon by Finance Minister Abbott.

Queen Charlotte City—Wharf repairs and extension (revote $16,000) $18,000 ($16,000).

Vancouver—Examining Warehouse—Installation of elevator (revote) $25,000 ($25,000); post office building site (revote) $250,000 ($750,000)); public building—improvements and repairs $5,000 ($14,000).

North Vancouver — Postal station (revote) $50,000 ($50,000).

Prince Rupert — Construction and renewal of fishermen's floats (revote $22,000) $62,000 ($22,000).

Digby Island—wharf repairs (revote) $18,000 ($18,000).

Chilliwack Public Building — Addition (revote) $40,000 ($40,000); Dominion public buildings—improvements and repairs $150,000 ($85,000).

Kamloops Public Building — Addition and alterations (revote) $36,000 ($36,000).

Steveston No. 2 Road—Wharfage facilities (revote) $16,000 ($16,000).

Stewart — Wharf repairs (revote) $32,000 ($32,000).

Vanada — Wharf extension, freight shed and repairs (revote $7,500) $8,500 ($7,900).

Westview — Replacing fishing harborage — (revote $305,000) $316,000 ($305,000).

Bella Bella—Wharf renewal (revote) $34,000 ($34,000); Bella Coola—wharf replacement (revote $94,300) $146,000 ($95,300).

Davis Bay—Wharf repairs and improvements (revote) $16,000 ($16,000).

Fraser River — Improvements (revote) $175,000 ($175,000); Fraser River—Protection work on Lulu and Sea Islands (revote $23,000); $28,000 ($40,000); reconstruction of North Arm Jetty (revote $115,000) $120,000 ($225,000).

Gibson's Landing—Wharf reconstruction (revote $50,000) $65,000 ($50,000).

Harbors and rivers generally—For maintenance of services, no new works to be undertaken $325,000 ($325,000).

Penticton — Breakwater replacement $16,500.

Seek Cup Entries For Minor Football

The Lower Island Junior and Juvenile Football Association has announced that the closing date for entries in various cup competitions is March 12.

Trophies up for competition in the lower island championship series are: First division, Reg Hayward cup; second division, Dr. Lewis Hall cup; third division, Cavey cup; fourth division, Barnes cup; fifth division, Victoria Baggage Co. cup.

Knockout cups for local competition include: The Whittaker cup for first division; H. H. Brown cup for second division; Little and Taylor cup for third division; New Method Laundry cup for fourth division and the Clark and Cordick cup for fifth division.

Racing Results

ARCADIA, Cal.—Horse racing results at Santa Anita Tuesday follow:

First Race—

Vintage Bells	$8.80	$5.10	$3.00
Pussy Willow	---	5.60	3.30
M'Dearsy			2.40

Scratched: Island Glory, War Vistic, Mary Esther, Timber Shoot

Second Race—

Rehtef	$5.90	$4.30	$3.50
Timmy	---	6.70	5.50
Just Airing	---	---	9.80

Scratched: Air Glory, Strathmond, Ebeeday.

Third Race—

Autumn Night	$54.30	$13.10	$4.00
Overfast	---	3.50	2.40
Fireglow	---	---	2.50

Scratched: None.

Fourth Race—

Magnetico	$22.20	$11.30	$5.60
Ruda Roman	---	8.90	5.60
My Beloved	---	---	3.80

Scratched: Almamidi.

Fifth Race—

Fly Pere	$13.50	$5.80	$4.00
Rayon Lace	---	5.10	3.50
Cold Roll	---	---	3.60

Scratched: None.

Sixth Race—

Comanche Peak	$6.40	$3.70	$2.80
Bar Willie	---	3.70	2.70
Bazooka			3.80

Scratched: Lovonsight, Darby D Day.

Seventh Race—

Floodtown	$9.70	$4.40	$3.20
Double FF	---	4.00	2.80
Jean Miracle	---	---	3.40

Scratched: None.

Eighth Race—

The Waffleman	$14.20	$6.70	$4.20
Patch Up	---	8.60	4.70
Capt. Absolute	---	---	3.40

Scratched: None.

EAGLES WORK OUT

Eagles first division juvenile soccer club will work out at Macdonald Park tonight, commencing at 7.

DIAPER RASH
Not this baby!
At first sign of chafing, redness or other irritation, apply CUTICURA Ointment. Help prevent irritation—use Cuticura Soap and Talcum too. All druggists. Made in Canada.

Temperance Delegates

Rev. Dr. John Coburn, Toronto, left, general secretary of the Canadian Temperance Federation, and Rev. R. J. McIntyre, Vancouver representative of the B.C. Temperance League, interviewed Attorney-General Gordon S. Wismer to ask for a Royal Commission on liquor. The temperance men advocated also segregation of sexes in beer parlors, shorter hours of sale of beer, and the setting aside of a portion of liquor revenue to treat and care for alcoholics.

Manitoba To Impose New Income Tax On Corporations

WINNIPEG (CP) — The Garson Coalition government was sustained by a 43 to 12 vote in the Manitoba Legislature Tuesday on an 11-point want of confidence amendment submitted by the C.C.F., but the vote was almost lost sight of in the Premier's 90-minute review of Manitoba's tax agreement with the federal government.

The 10 C.C.F. members and two Independents voted against the government.

In his review Mr. Garson said reconvening of the Dominion-Provincial Conference would serve little purpose and announced:

1. Manitoba will levy a 5 per cent corporation income tax which will be collected by the Dominion and applied in reduction of payments due the province under the agreement;

2. The three prairie provinces had produced in the period 1938-1944 new wealth valued at more than $5,000,000,000, or just more than $836,000,000 yearly;

REVENUE INCREASE

3. Under its tax agreement Manitoba improves its revenues by $5,500,000 yearly and is guaranteed revenue which will not fall below $13,500,000 even in bad times;

4. By accepting the agreement Manitoba has avoided double taxation in the income tax and succession duties fields and double taxation in corporation income taxes is limited to 5 per cent;

The province had been asked to impose the corporation income tax in order, among other things, to equalize to some extent the position of provinces like Manitoba which signed the agreement with provinces which had not signed.

Later he told reporters that if all provinces entered into agreement with the federal government on fields of taxation this levy would be withdrawn.

Bellingham Cagers Beaten In Overtime

BELLINGHAM, Wash. (AP)—Baltimore Bullets, touring American Pro Basketball League team, trailed all the way until guard Bill McKeever's shot with 40 seconds to go tied up the game at 47-all and then went on to beat Bellingham of the Pacific Coast Pro Basketball League 59 to 51 in overtime Tuesday night.

Bellingham led at the first quarter, 12 to 8, 31 to 22 at the half and 39 to 34 at the third quarter. Gale Bishop, Bellingham forward, scored 15 for high point man.

The win was Baltimore's fourth in four games in the Pacific northwest.

Manitoba Rink Leads In Canadian Curling

SAINT JOHN, N.B. (CP)—The first half of the Canadian curling championship meet behind them, the 10 regional curling winners from across the Dominion today start down the back stretch in the quest for the Macdonald's Brier tankard with slim, Scottish-born Jimmy Welsh and his Manitoba four leading the pack.

With three rounds today and two tomorrow the Brier meet will wind up Thursday afternoon — unless a playoff is necessary—with the 1947 championship in somebody's pocket.

Welsh's Deer Lodge rink of all-Scottish curlers who defeated curling dean Ken Watson in the Manitoba finals, is the only undefeated four in the bonspiel with four wins in as many rounds.

Pravda Says Canada Covers Arms Treaty Of Britain, U.S.

MOSCOW (Reuter)—The Communist Party newspaper Pravda claimed today that the "unformalized military agreement" between Canada and the United States was in reality a hidden military agreement between Britain and the United States.

The Times of London was quoted as saying Canada now was the connecting link between the United States and the British Empire.

"This means Britain herself is a participant in the aforementioned agreement," Pravda added.

"Does not this mean that the agreement is really an Anglo-American military agreement? Does not this hide a military union of the great powers?

"The correctness of these suppositions has been reinforced by the recently concluded Anglo-American agreement for co-operation in aviation and the published statements on the standardization of armaments prepared in rather secret circumstances and without reference to geographical factors."

Tie Vote Freed Schacht

NURENBERG (AP)—Hjalmar Schacht's acquittal last October by the International Military Tribunal here was on a tie vote, with the French and British judges voting for acquittal and the U.S. and Russian judges voting for conviction, Robert Kempner, U.S. assistant prosecutor at the trial, said Tuesday. Kempner disclosed the vote in addressing the Nuernberg Service Club.

Walcott Wins Easy Decision Over Ray

MIAMI, Fla. (AP) — Jersey Joe Walcott, Camden, N.H., won an easy 10-round decision over Elmer (Violent) Ray, Hastings, Fla., before a crowd of 8,077 in the Orange Bowl here Tuesday night.

Ray went down in the first, third and fourth but bounded back before the count could start.

Ray, prior to the fight, had been unbeaten for two years and won 50 of his last 51 fights by knockouts. Ray won a decision from Walcott last November in Madison Square Garden, and in an earlier meeting, Walcott knocked out the Hastings negro.

SOCCER MEETING

A meeting of the Intermediate Football League will be held tomorrow night at St. Louis College at 7.30. Members of the senior commission will be in attendance.

Wheat Shipments Show Decrease Oats, Barley Up

WINNIPEG (CP) — Overseas shipments of Canadian grain during the week ended Feb. 27 were lighter for wheat and rye, the Board of Grain Commissioners for Canada reported Tuesday. Substantial improvement, however, was shown in the clearance of both oats and barley.

Total wheat exported during the week came to 1,959,018 bushels, a decrease of 264,285 bushels from the previous week. It brought total wheat clearances for the current crop year to 85,587,420 bushels, in marked contrast with the much heavier movement during the comparable period of the 1945-46 crop year, when 188,972,177 bushels were cleared.

Rye shipments last week were down to 25,000 bushels compared with 101,000 the previous week. Oats rose to 756,083 bushels from 304,842 the week before and barley climbed from 73,000 bushels to 415,000.

Farm wheat marketings were reported approximately 500,000 bushels over the previous week, but through rail movement from the west was still of very small proportions.

Car unloads at the Lakehead terminals picked up somewhat but not sufficiently to offset the much heavier eastern rail traffic from Port Arthur and Fort William, with terminals there reporting a reduction in stocks of slightly more than 750,000 bushels for all grains. The wheat reduction was estimated at more than 500,000.

Lakehead elevators are now carrying 12,900,000 bushels of wheat in storage and 14,900,000 bushels of all other grains for a total of 27,800,000 bushels.

Juvenile Soccer

Juvenile football games scheduled for Saturday follow:

First Division—Black and Whites vs. Esquimalt Meat Market—Herwood Avenue, 2.30.

Second Division—Oak Bay vs. Sea Cadets—Windsor Park, 1.15.

Third Division—Esquimalt Terriers vs. Fairbridge—Bullen Park, 1.15. Oak Bay vs. Empire Sawdust—Windsor Park, 1.15.

Fourth Division—Elks vs. North Ward—Herwood Avenue, 1.15.

Fifth Division—St. Louis College vs. Eagles—Victoria High School, 1.15. Tillicum Athletic Club vs. Balmoral Thistles—Central Park, 1.15.

A neglected smile can be a WINNING smile IN JUST 3 DAYS!

Dingy teeth... smoke-stained teeth... neglected teeth... can sparkle again in just three days. That's the promise Dr. Lyon's Tooth Powder makes. Try Dr. Lyon's for just three days and see the difference it makes in your smile.

Dr. Lyon's tastes wonderful. Is easy to use. Economical... matched for price, it outlasts tooth pastes two to one.

Sugarless BUT Sweet

MAGIC Honey Pound Cake

1½ c. seedless raisins	2¼ tsp. Magic Baking Powder
¾ c. shortening	¼ tsp. salt
¾ c. honey	½ tsp. vanilla extract
3 eggs, well beaten	¼ tsp. lemon extract
2¼ c. sifted all-purpose flour	

Rinse raisins; drain; dry on towel—cut fine with scissors. Work shortening with spoon until fluffy and creamy; gradually add honey, while continuing to work with a spoon. Add beaten eggs, and blend. Gradually stir in sifted dry ingredients; beat with spoon until smooth. Add extracts, raisins; stir to blend. Bake in greased, lightly floured 9" x 5" x 3" pan at 300°F. for 2 hours.

MADE IN CANADA

PROTECT THOSE VALUABLES
OFFICE COMBINATION SAFES
7 ONLY—VARIOUS SIZES
PRICED FOR QUICK SALE
Also STEEL DOCUMENT BOXES FOR THE HOME
CAPITAL IRON & METALS LTD.
1824-1832 STORE STREET G 8441-G 2434

RIGHT IN YOUR OWN HOME
see Pepsodent Tooth Powder give your teeth
DENTAL WHITENESS

Now! See Your Smile Brighten with Pepsodent's Miracle of DENTAL WHITENESS!

When your dentist cleans your teeth it's amazing how white he gets them! That's real *dental whiteness:* and he relies on powder. For unless dull, dingy film is removed, it hardens—darkens—turns into harmful, ugly tartar. But Pepsodent Tooth Powder with Irium is especially made to remove that trouble-causing film... gently but thoroughly. Change today to Pepsodent Tooth Powder for *dental whiteness!*

FOR A CLEANER FRESHER MOUTH... FOR WHITER, BRIGHTER TEETH... USE PEPSODENT TWICE A DAY.

The difference is IRIUM—and
PEPSODENT IS THE ONLY TOOTH POWDER THAT CONTAINS IRIUM

It's bran with extra flavor
... other important food essentials, too

ENJOY the bran you need to help you keep fit and on your toes. Switch to Post's Bran Flakes—you'll appreciate the tempting, distinctive flavor.

Post's Bran Flakes contain sufficient bran to help keep food wastes moving promptly—plus wheat nourishment, because they're made with added parts of wheat.

For delicious bran muffins, try the recipe on the package. Your grocer has Post's Bran Flakes in both Regular and Giant Economy size packages.

REGISTERED TRADE-MARK
Post's BRAND
BRAN FLAKES
A Product of General Foods

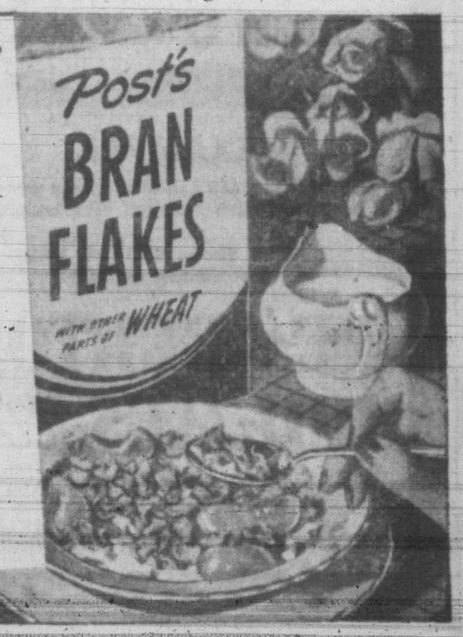

STOP! How Are Your Brakes?
Our hydraulic brake-tester tells you instantly the braking power at each wheel.
DRIVE IN FOR A FREE BRAKE TEST
JAMESON MOTORS LTD.
STUDEBAKER — HUDSON — HILLMAN
PHONE G 1161 740 BROUGHTON ST.

Motor, Steel Issues In Comeback

NEW YORK (AP)—The stock market extended its comeback today under leadership of motor and steel issues.

Early gains were reduced somewhat as dealings slacked around midday. Most leaders retained their stride, however, while occasional flurries lifted packing and airline shares. Near the close advances of fractions to around three points predominated.

Canadian Pacific eased ⅛ at midday while other Canadian issues registered fractional gains. Dome Mines and Distillers Seagram each moved up ¼, McIntyre ¾ and Hiram Walker ⅜.

Dow Jones averages closed today as follows:

30 Industrials 181.16, up 1.39
20 Rails 51.00, up 0.59
15 Utilities 36.71, up 0.19
65 Stocks 65.39, up 0.54
Total sales, 990,000.

(By H. A. Humber Ltd.)

	Closing Bid
Allied Chemicals, xd.	172-6
American Can	97-2
American P. and L.	13-6
American Tobacco	78
American Smelter	58-2
American Tel. and Tel.	169-1
American Woolen	43-4
Anaconda Copper	41-6
Atchison Topeka	90-4
Aviation Corp.	6-7
B. and O. Railway	15-3
Bethlehem Steel	94-3
Boeing Aircraft	22-4
Canadian Pacific Railway	13-1
C. and O. Railway	50-6
Chrysler	101-3
Con. Edison	28
Douglas Aircraft	68
Du Pont	190
Eastman Kodak	243-4
Erie Railroad	11
General Foods	42
General Electric	37-3
General Motors	62-5
Goodyear Tire	58-6
Great Northern	45-2
Inter. Harvester	81-6
Inter. T. and T.	16-2
Inter. Nickel	33-3
Johns-Manville	133
Kennecott Copper	47-7
Loew's Theatre	24-4
National Biscuit	31-5
National Power Lite	[illegible]
New York Central	20-2
Norfolk and Western	246
Northern Pacific	20-6
Pacific Gas Electric	42
Pan American Airways	13-7
Paramount Pub.	27-6
Pennsylvania Railroad	23-5
Pepsi Cola	29
Proctor & Gamble	64-1
Public Service New Jersey	24-4
Radio	9-2
Schenley Distillers	44-4
Standard Oil California	54-3
Standard Oil New Jersey	66
Sears Roebuck	36-1
Socony Vacuum	14-1
Southern Pacific	43-2
Southern California Edison	33-5
Southern Railway	45-2
Texas Corp.	58-3
Union Carbide	100
Union Pacific	126-1
United Aircraft	18-3
U.S. Rubber	57
U.S. Steel	75-6
Westinghouse Electric	26-4
Woolworth	50-2
National Distillers	21

Preferred Stocks

(By T. H. Burns & Co. Ltd.)

	%	Bid	Asked
Acadia-Atl.	5	103½	106
B.C. Electric	6	106	107½
B.C. Telephone	6	119	
Calgary Power	5	106	107
Can. Bread	4½	104	107
Can. Industries	7	188	190
Can. Oil	8	180	185
Can. Utilities	5	104	104½
C.W. Natural Gas	6	105½	107
Dominion Malting	5	105	
Donnacona	4½	104	105
Freiman	4½	98½	99½
Gatineau	5½	109½	110½
G.S. Wares	5	105½	106½
Holt-Renfrew	7		164½
Ogilvie Flour	7	180	182
Ottawa Power	5	102	102½
Power Corp.	6	110	111
Price Bros.	4	102	103
Simpsons	4½	105	106
Standard Chemical	5	103½	104½

A. E. AMES & CO.
LIMITED
INVESTMENT SECURITIES
NEW YORK VANCOUVER WINNIPEG
MONTREAL TORONTO LONDON, ENGLAND
Union Building, 1205 Government St., Victoria Telephones E 4171-2-3

H. A. HUMBER LTD.
Quotation Service on
STOCKS, BONDS, COMMODITIES, MINES and OILS
Statistical Information — Real Estate and Insurance
SUITE 14, ARCADE BUILDING PHONES: E 1101-2

INQUIRIES INVITED FOR
DOMINION, PROVINCIAL & CORPORATION BONDS
GILLESPIE, HART & CO. LTD.
Established in 1911
611 FORT ST. STOCKS — INSURANCE — BONDS Phone G 1181

ARTHUR E. HAYNES LTD.
We solicit inquiries for FARMS and COUNTRY ESTATES anywhere on VANCOUVER ISLAND. RURAL HOMES a Specialty.
739 FORT STREET E 3823

PREMIER GOLD MINING CO. LTD.
INFORMATION OF IMPORTANCE TO SHAREHOLDERS OF THIS COMPANY IS AVAILABLE AT OUR OFFICE
•
HAGAR INVESTMENTS LTD.
VIEW AT BROAD ST. Phone Garden 4121-2-3

More and more people are taking advantage or our 5% BUILDING LOANS
BOORMAN INVESTMENT CO. LTD.
312-313 CENTRAL BUILDING PHONE E 2132

MORTGAGE
INVESTMENTS
YIELDING 6%

EXAMPLE
$3,000 on a new and fully-modern six-room bungalow which has just been completed.
May we discuss with you several that are now available?
PEMBERTON HOLMES Ltd.
Leaders for 60 Years
• 625 FORT STREET •
REAL ESTATE - LOANS - INSURANCE

Montreal Share Trading Active

MONTREAL (CP) — Dealings continued quiet on the stock exchange and curb market today up to the final hour with movement limited to a few selected issues. Individual papers were modestly improved, the narrow industrial list mixed and balance mainly unchanged.

More than 2,000 shares of Montreal Power changed hands at yesterday's closing price in a quieter utilities section.

Montreal Averages:
20 Industrials 126.70, up 0.40
10 Utilities 77.90, unchgd
30 Combined 110.50, up 0.30
10 Pulp, Paper 342.29, up 1.06
15 Golds 73.78, up 0.04
Total sales, 250,900.

(By James Richardson & Sons)

	Bid	Asked
Can. Invest. Fund		515
Can. Bank of Commerce	22	
Dominion Bank		29¼
Imperial Bank	27½	29¼
Bank of Montreal	26½	26⅝
Bank of Nova Scotia	38	38½
Royal Bank	24	24½
Bank of Toronto	37	
Abitibi com.	19⅝	19¾
Do. pfd.	21¾	21⅞
Aluminum pfd.	26¾	27
Algoma Steel	26	27¼
Asbestos Corp.	28	29
Bathurst A	21¾	22
Bell Telephone	189½	190
Brazilian Tract.	22⅝	22¾
Br. Amer. Oil	25¼	25½
B.C. Power A	29	29½
Building Products	31	31½
Bruck Silk Mills	27	28
Bulolo Gold	18⅛	18⅞
Can. & Dom. Sugar	22	23½
Can. Malting		37
Can. Nor. Power	10	10½
Can. Steamships com.	16¼	16½
Do. pfd.	49½	50
Can. Cement	20¾	21
Can. Breweries	25½	25¾
Can. Bronze com.	43	45
Can. Car & Fdry. com.	13¾	14
Can. Celanese	66	67
Can. Dredge & Dock	25½	28
Can. Indus. Alcohol	14¼	14¾
Can. Locomotive	31	31½
C.P.R.	14	14⅛
Can. Vickers com.	27½	30
Cockshutt Plow	13	13½
Comm. Alcohol	4½	4¾
Cons. Paper	18¼	18½
Consumers Glass	43¼	43¾
Distillers Seagram	16⅞	17
Dom. Bridge	34¼	34½
Dom. Engineering	46	48
Dom. Fdries. & Steel		31½
Dom. Oilcloth & Lino.	38	39½
Dom. Woolens	14¼	15
Dom. Steel & Coal B	16½	16½
Dom. Stores	26	26½
Dom. Tar & Chemical	27	28½
Dom. Textile	96	97
Donna Paper	17¾	18
Dryden Paper	18½	18¾
Eddy Paper	20¾	21
Fairchild Aircraft	2½	3
Fanny Farmer	58½	60
Fleet Aircraft	7¼	7½
Ford of Canada A	21	21¼
Foundation Co.	24	25½
Fraser Co. V.T.	52	52½
Gatineau Power	18¾	18½
Gen. Steel Wares	17¾	18
Gypsum Lime	15¼	15½
Hamilton Bridge	8¼	8½
Howard Smith	27	28
Imperial Oil	14	14¼
Imperial Tobacco	15	15¼
Indus. Accept.	32	33½
Inter. Bronze Pwdr.	25¾	26
Inter. Nickel	34½	34¾
Inter. Paper	51½	52
Inter. Pete	15½	15¾
Jamaica P.S.	12½	13
Lake of Woods	33½	35
Lowney, Walter M.	12¼	12½
Maple Leaf	14¼	14½
Massey Harris com.	20½	21½
Do. pfd.	31½	31¾
McColl Frontenac com.	25	25¾
Minn. & Ont. Paper	18¾	
Mitchell Robert	19	19½
Molsons Brew.	35½	36
Moore Corp.	74	75½
National Brew.	45¾	46
National Drug	13½	13¾
National Steel Car	25½	25¾
Ogilvie Flour	28½	29
Page Hersey	31	33
Penmans Ltd.	68	70
Powell River	37½	38
Power Corp.	13	13½
Price Bros.	58½	59
Quebec Power	18¾	20
St. Lawrence Corp. pfd.	41	43
St. Lawrence Paper pfd.	124	125
Sick's Brew.	13¼	13¾
Southam Co.	18	18¼
South Can. Pwr.	17	17½
Standard Chemical	9½	9¾
Steel of Canada	80	81
United Steel	9¼	9½
Walker Gooderham com.	24½	25½
Westeel Products	25	26
Winnipeg Electric com.	15⅝	16¼

Toronto Unlisted

(By H. A. Humber Ltd.)

	Bid	Asked
Advance	6	9
Bright Red Lake	7	9
Bravo	3	5
Cassidy	11	13
Columbiere	5½	6½
Craibbe	19	21
Dexter	38	42
Kamlac	23	25
Lake Expanse	10	11
Lasalle	16½	18
Lassie	27	30
Mage	6	8
Norcourt	11	13
Ortona	7	8
Rand	9	11
Redwood	3½	4½
Rich Group	9	11
Salmita	21	24
Sunbear	6½	8
Tiffany	4	6
Trojan	13	16
Walcoro	7	10
Pinnacle	3	4

London Market

LONDON (Reuter)—Volume of business contracted today in most sections of the stock exchange and the market was dull at the close.

A weak feature was provided by British government securities which lost ¼ to ½. Popular home industrials fluctuated narrowly in light business.

The brightest feature of an otherwise quiet day was provided by oils under the lead of Anglo-Iranians which found the market short of supplies.

In the closing business some profit-taking reduced gains. Gold and copper shares steadied near the close.

Bonds: British 2½% Consols 105¾. British 3½% War Loan 106¾. British Funding 4s 1960-90 119¾.

Prospectus of Canadian Investment Fund, Ltd., obtainable from your own investment dealer
CALVIN BULLOCK, LTD.

MORTGAGE REQUIRED
1st Mortgage $3,000.00—6% interest—new Building—good margin of security, reliable party—annual repayment.
HEISTERMAN, FORMAN & CO.
608 VIEW ST. E 4161

Early Rally In Golds Levels Off

TORONTO (CP) — An early session rally in gold stocks following yesterday's announcement from Ottawa of special tax relief measures for the industry leveled off in later trading today to close on an over-all price increase below anticipation.

Mining issue gains were plentiful taking in both golds and base metals with Norzone featuring the trading on a turnover of almost 300,000 shares for a drop of more than 10 cents. Industrials were firm but western oils were down on sharp losses for a couple of issues.

Senior gold gains in fractions included Bralorne, Dome, Hollinger, Little Long Lac, Malartic, Pickle Crow, Sigma, Teck Hughes and Wright Hargreaves advanced from five to 25 cents.

Secondary golds traded widely with producing mines showing gains up to 10 cents.

Papers were a strong spot in the industrial lists with about five good fraction gains. Utilities were inactive.

Western oils moved downward on losses for Roxana, Royalité, Home Oil and Foothills.

Toronto Index:
20 Industrials 179.30, up .47
20 Golds 112.45, up .93
10 Base Metals 90.07, up .56
15 Western Oils 25.30, off .37
Total sales, 1,725,000.

(By A. E. Ames & Co.)
March 5, 1947, 9 a.m.

	Bid	Asked
Alum. Co. of Canada 4½% pfd.	26½	26¾
Ashdown Hardware A	14¼	14½
Beatty Bros. A	45	46
Bell Telephone	189½	190
Brazilian T. L. and P.	22¼	22½
B.A. Oil	25¼	26
B.C. Power A	28½	29¼
Bruck Silk Mills	25	27½
Burlington Steel	12	12¼
Canada and Dominion Sugar	23	23½
Canada Steamship Lines pfd.	49	50
Canadian Breweries	25¾	26
Canadian Pacific Railway	14	14¼
Cons. Paper Corp.	18	18½
Cosmos Imperial Mills	29½	30
Distillers Seagram com.	16½	17
Dominion Bridge	35	56
Ford A of Canada	21	21¼
Imperial Oil	14	14¼
Imperial Tobacco	15	15¼
Inter. Metal Indus. 4½% pfd.	103½	104
Do. A	27½	28
Inter. Petroleum	15	15½
Loblaw A	32	32½
McColl Frontenac 4% pfd.	103½	104
Do. com.	25	
Montreal L. H. and P. Con.	24½	24¼
Montreal Locomotive Works	19	20¼
Monarch Knitting Co. Ltd.	16½	17¾
National Hosiery A	11½	12½
National Steel Car	25½	26
Page Hersey Tubes	31¼	31½
Powell River Co.	37½	37¾
Russel Indus. Ltd.		13
Shawinigan W. and P.	24½	25
Sicks Breweries Ltd.	13	14
Simpson's Ltd. A	28½	28¾
Do. B	25½	25½
Southam Co. com.	18	18½
Steel of Canada pfd.	86½	87
Steel of Canada	80	81
Union Gas	9½	10
United Fuel A pfd.	47	48
Walker G. & W.	24¾	25

(By Hagar Investments Ltd.)

	Bid	Asked
Akaitcho	1.35	1.40
Arntfield	.09	.10
Astoria Rouyn	.18	.19
Aubelle	.28	.31
Aumaque	.56	.57
Aunor	4.75	4.85
Bear Exploration	.89	
Beatty	.90	.92
Beaulieu	.42	.44
Bevcourt	1.48	1.50
Bidgood Kirkland	.23	.25
Bobjo	.24	.26
Bralorne	12.60	12.80
Broulan	.42	.44
Buffalo Addison	1.48	1.50
Buffalo Ankerite	4.35	4.45
Buffalo Canadian	.27	.29
Campbell Red Lake	3.10	3.20
Canadian Malartic	.80	.83
C. and E. Corp.	2.25	2.30
Central Patricia	2.10	2.20
Chesterville	3.95	4.00
Coin Lake	.46	.50
Colomac	.25	.28
Croinor	1.30	1.33
Cons. Smelters	86.00	87.00
Cochenour Willans	3.10	3.15
Conwest	1.10	1.13
Dome Mines	21.00	21.50
Donalda	1.29	1.30
Duquesne	1.30	1.33
East Malartic	2.25	2.30
East Sullivan	3.70	3.75
Elder	1.11	1.13
Eldona	.67	.69
Falconbridge	4.50	4.60
Francoeur	.80	.83
Frobisher	2.97	3.00
Giant Yellowknife	6.80	6.85
Gods Lake	1.50	1.53
Golden Arrow	.38	.41
Golden Gate	.38	.42
Golden Man.	2.60	2.65
Harker	.15	.18
Harricana	.17	.19
Hardrock	.55	.60
Hasaga	1.22	1.30
Heva Cadillac	.88	.90
Hollinger	10.50	11.00
Home Oil	3.35	3.40
Homer	.11	.12
Hosco	.60	.62
Howey	.39	.40
Hudson Bay Mining	42.00	42.75
Indian Lake	.20	.21
Inspiration	.78	.83
Inter. Uranium	.60	.63
Jason Gold	.47	.50
Joliet Quebec	.65	.70
Kerr Addison	13.50	13.75
Kirkland Lake	1.56	1.59
Labrador	5.45	5.50
Lake Duf.	.65	.70
Lakeshore	15½	15.50
Lamaque	6.05	6.25
Leitch Gold	1.30	1.32
Little Long Lac	2.10	2.15
Lingman Lake	1.23	1.25
Louvicourt	2.90	2.95
Lynx	.25	.27
Madsen Red Lake	3.65	3.70
Macassa	4.00	4.10
Marcus	.98	1.00
Malartic Goldfields	2.32	2.35
McDonald	3.90	3.95
McIntyre	55.50	
McKenzie Red Lake	.80	.83
McLeod Cockshutt	1.98	2.00
Moneta	.56	.60
Negus	2.17	2.20
Nipissing	1.85	2.00
Normetal	1.75	1.79
Northern Canadian	.70	.80
Noranda	49.00	49.50
Norseman	.12	.12½
Okalta	.40	.50
O'Brien Gold	2.30	2.40
O'Leary Malartic		.20
Omega	.08	.08¼
Orlac	.63	.65
Osisko Lake	1.49	1.53
Pamour Porc.	1.60	1.65
Paymaster	.33	.35
Perron Gold	1.21	1.23
Pickle Crow	3.15	3.20
Powell Rouyn	1.46	1.50
Premier Gold	.78	.80
Preston	1.70	1.75
Queenston	.95	1.00
Quemont	18.00	18.50
Regcourt	.75	.76
San Antonio	4.20	4.40
Senator	.51	.53
Sheep Creek	1.40	1.44
Sherritt Gordon	4.25	4.30
Sigma	9.75	10.00
Siscoe Gold	.56	
Sladen Malartic	.50	.53
Sleeprock	2.30	2.35
Sullivan	2.48	2.50
Sylvanite	2.55	2.60
Teck Hughes	3.45	3.55
Toburn	1.10	1.35
Trans. Cont. Resources	.94	.97
Upper Canada	2.50	2.55
Ventures	10.00	10.50
Waite Amulet	4.65	4.70
Wright Hargreaves	3.25	3.30
Wasa Lake	1.08	1.12

Bralorne Up .25 To Reach $12.30

VANCOUVER (CP) — Oils dropped slightly this morning, while mines had trouble consolidating their firm footing. Industrials were quiet.

In the oils, Calmont was off 2 to 31, Home was unchanged at 33 and Model held at 21.

Bralorne rose 25 to 12.30 in the mines, while Cariboo was off 5 to 2.70, Dentonia up 4 to 29, Hedley Mascot up 1 to 1.16, Highland Belle off 1 to 86, pioneer unchanged at 4.05, Privateer unchanged at 53 and Silbak up 9 to 90.

Capital Estates went up 25 to 9.50 and Coast Breweries was unchanged at 3.25.

Vancouver Averages:
20 Golds 64.28, off 0.54
10 Base Metals 104.48, unchgd
15 Oils 96.77, off 0.14

(By Mara, Bate & Co. Ltd.)

	Bid	Asked
OILS—		
Anaconda	5	6
Anglo-Canadian	130	
A.P. Con.	13	18
C. and E. Corp.	222	227
Calmont	30	32
Dalhousie	38	45
Foothills	235	245
Highwood Sarcee		12½
Home Oil	330	335
Mercury	5⅞	6
McDougall Segur		8½
Mill City	7	
Pacific Pete.	95	
Royal Canadian	6¾	7
Vanalta	11	15
Vulcan	18	
MINES—		
Bayonne Cons.	14½	15
Bralorne	1225	1250
Bridge River Con.	8	
Do. Extension	12½	13
Canusa	20	22
Cariboo Gold	270	275
Congress	5	5½
Dentonia	30	31
George Copper	12	15
Golconda	17	
Grandview	19	
Grull Wihksne	10¾	
Hedley Mascot	116	120
Highland Belle	84	
Island Mountain	161	165
Kootenay Belle	9	
Minto	5	5½
Pacific Nickel	15	15½
Pend Oreille	290	310
Pioneer Gold	395	415
Premier Border	6	6½
Premier Gold	77	80
Privateer	53	58
Quatsino Copper	13½	16
Red Hawk	6½	7
Reeves McDonald	155	160
Reno Gold	10½	11½
Salmon Gold		27
Sheep Creek	135	140
Silback Premier	85	95
Surf Inlet	25	31
Taylor Bridge	62	65
Wellington	4½	5
INDUSTRIALS—		
Capital Estates	950	975
Coast Breweries	315	320

Grain

WINNIPEG (CP)—Strength at Chicago was noticed in rye futures prices on the Winnipeg Grain Exchange today. Considerable strength was shown and there was some buying on relatively light offerings. Trade was fairly active.

At the close prices were 7⅞ higher, with May $3.19⅞; July $2.71a and Oct. $2.23¼ to $2.23½.

United Kingdom took 150,000 bushels of wheat.

(By H. A. Humber Ltd.)

Rye—	Open	High	Low	Close
May	311-4	319-7	310	319-7
July	266	271	265-6	271
October	218-4	223-4	218-4	223-4

Cash Grain Close

Oats—No. 2 cw. 51-4, track 51-4.
Barley—No. 3 cw. 64-6, track 64-6.
Rye—No. 2 cw. 328-7, track 324-7.

CHICAGO (AP) — A strong short-covering movement got under way in oats on the Board of Trade today and strength in this grain soon spread to other pits.

Both oats and wheat were sharply higher, but corn tended to lag.

(By H. A. Humber Ltd.)

	Open	High	Low	Close
Wheat—				
March	254	259	252-2	258
May	238	245-2	238	245
July	212	218-2	211	217-4
September	205-2	211-6	205	210-2
Corn—				
March	153-4	156-7	153-3	156-7
May	151-6	154-6	151-2	154-6
July	149	152-4	148-3	152-3
September	146-6	150	146-1	149-3
Oats—				
March	86-6	93-1	86-6	93-1
May	80-2	86	80-2	85-3
July	72-3	77	72-3	77
September	69-4	73-4	69-3	73-4
Barley—				
March	—	—	—	130
May	—	—	—	135

C.N.R. Executive Visiting Victoria

W. R. Devenish, vice-president, western region, Canadian National Railways, who is now visiting Victoria. Mr. Devenish will visit Yarrows Ltd., where the new $3,000,000 C.N. "Prince" ship is being built for B.C. coastal service. He will also visit C.N. properties up-island and meet local C.N. officials. Mr. Devenish expects to be in Victoria until the end of the week.

Says Disabled Can Aid Nation's Wealth

If the estimated 200,000 handicapped persons in Canada in need of rehabilitation were to make the same showing as achieved in the U.S., their contribution to the wealth of the nation would be $300,000,000 a year, Alex Clark, publicity director of the Dominion Society of Disabled Adults told a meeting of the local council of Social Agencies at Prince Robert House Tuesday evening.

"In many cases the income tax paid by a rehabilitated worker in a single year would more than offset the entire cost of services extended to him," Mr. Clark said. "Since many of the disabled have never had regular jobs, further saving is represented by the thousands of dollars which need not be expended for provincial and local public assistance. This burden is reduced when the disabled, who with their families are potentially or actually dependent, become self-supporting wage-earners."

A film, "Comeback'," was shown at the meeting. It depicted the success of many persons in overcoming physical or mental handicaps and in building careers.

Canadian Bonds

(By Investment Dealers' Association)

Dominion of Canada—	Bid	Asked
VL 1 3 1951	105	106
VL 2 3 1954	105.95	106.95
VL 3 3 1956	105¾	106¾
VL 4 3 1957	104¾	105¾
VL 5 3 1959	104⅝	105⅝
VL 6 3 1960	104½	105½
VL 7 3 1962	104½	105½
VL 8 3 1963	104½	105½
VL 9 3 1966	104⅛	105⅛
4½ 1959	106.85	107.85
3¼ 1966	106	107
3¼ 1952	104.45	105.45
3 1952	103.15	104.15
3 Perp	103½	104½
Dominion Guarantees—		
C.N.R. 3 1959	104	105¼
Do. 4½ 1956	120¾	
Do. 5 1954	117½	118¾
Do. 5 1969	112½	
G.T.P. 3 1962	106¼	108
Provincial Securities—		
British Columbia 2¾ 1967	99	100½
Do. 3 1960	102½	104⅛
Do. 4 1957	112¾	115¼
Do. 5 1953	114½	
Alberta 3½ 1970	101¾	103½
Saskatchewan 3 1963	98	99¾
Do. 4 1960	104½	106½
Do. 5 1958	114½	
Do. 6 1952	111⅛	113¼
Manitoba 2¾ 1966	99⅛	100½
Do. 4 1950	105	
Do. 4½ 1956	116½	
Do. 5½ 1958	122½	
Ontario 2¾ 1975	99¾	101
Quebec 3 1962	103½	105¼
New Brunswick 2¾ 1966	97¾	99¾
Nova Scotia 3 1956	103	105
Municipal Securities—		
City of Vancouver 2¾ 1971	99	
Do. 4 1958	107	
Do. 5 1965	122	
City of Victoria 3¾ 1962	103⅝	
Van. Water Dist. 2¾ 1967	98¼	100
Do. 4 1957	107½	

Ship And Plane Calendar

DEEP-SEA MOVEMENTS

Ship	Agents	Due	From
Empire General (Brit.)	King Bros.	Mar. 8	Mainland
Grooterkirk (Dutch)	King Bros.	Mar. 12	Mainland
Husvik (Pan.)	King Bros.	Mar. 12	Mainland
Pacific Shipper (Can.)	Geo. Paulin	Mar. 15	United Kingdom
Parima (Brit.)	Rithets	Mar. 25	United Kingdom
Samhorne (Brit.)	Geo. Paulin	Mar. 30	United Kingdom

Vessels in Port

Seaboard Enterprise (Can.)—King Bros. At V.M.D. for repairs.
Harmac Victoria Can.)—King. Bros. Loading lumber for Portugese East Africa and South Africa.

Sailing Today

Edward Bruce (Brit.)—King Bros. With lumber for U. Kingdom

Coastwise Shipping

For Vancouver—1.20 p.m., 12 midnight (daily); 10.30 a.m. Tuesday only via Gulf Islands.
From Vancouver—7 a.m., 3.45 p.m. (daily); 5.30 p.m. Monday only via Gulf Islands.
For Seattle—9.45 a.m. (via Port Angeles, Port Townsend), 4.30 p.m. (daily).
From Seattle—8.45 a.m. (via Port Angeles, Port Townsend), 12.35 p.m. (daily).

West Coast Sailings

For West Coast—March 13, 29, April 6, 14, 22, 30, May 9, 16, 24.
From West Coast—March 11, 19, 27, April 4, 12, 20, 28, May 6, 14, 22, 30.

Airplanes
(Patricia Bay Times)

For Vancouver—8.15 a.m., 11.15 a.m., 1.30 p.m., 3.50 p.m., 6 p.m., 8.20 p.m., 10.40 p.m., 11.25 p.m. (daily).
From Vancouver—7.10 a.m., 7.45 a.m., 10.45 a.m., 12.30 p.m., 2.40 p.m., 5 p.m., 7.50 p.m., 9.45 p.m. (daily).
For Seattle—8.40 a.m., 1.25 p.m., 8.45 p.m. (daily).
From Seattle—10 a.m., 4.45 p.m., 10.10 p.m. (daily).

One Woman's Day

By NANCY HODGES

COMMONS AND CUSTOMS

ON TUESDAY IT WAS my privilege to accompany a group of Cloverdale schoolchildren on a tour of the Legislative chamber.

Guided by the Sergeant-at-Arms, they were initiated into some of the ancient traditions which lie behind our parliamentary processes.

And as I listened to their comments and questions as to why the bar is kept on the door of the House, what is the significance of the mace, etc., I wondered what their reaction would have been to some of the quaint customs associated with the Mother of Parliaments.

Many of which have come down to us as a heritage—although perhaps in modified form to meet the changing conditions of this new world.

OBEISANCE TO CHAIR

NEW MEMBERS OF OUR B.C. Legislature, for instance, may wonder why they are expected to bow to the Speaker on entering or leaving the House during a debate.

And they may be surprised to learn—if they don't already know it—that they are following out a rule prescribed for English parliamentarians nearly 400 years ago in order to maintain the dignity of the House and the authority of the Speaker.

That centuries-old directive read: "Also when any Knight, citizen or burgess doth enter or come into the lower House, he must make his dutiful and humble obeisance at his entry in. . ."

The Speaker has a role comparable to the "schoolmaster" of the House, it being his duty to see that order is maintained and all the rules of procedure observed.

RED TAPE AND SWORDS

BUT WHILE SOME of our ceremonial and customs may seem odd to the uninitiated, they have been shorn of many of the picturesque features of the British procedure.

I always think it amusingly appropriate, for instance, that a piece of red tape is the first thing issued to a new M.P. in the British House.

Nor is it intended as a reminder of departmental deviations! But is hung from the member's hat-peg—a quaint survival from the days when a sword was as much a part of a man's garb as a tie is today.

And the red tape loops were provided so that members could hang their swords therein.

Speaking of swords recalls another interesting survival of those by-gone days.

SAFETY FIRST RULE

I REMEMBER THE TWO broad lines which ran the full length of the old House of Commons chamber in London—before it was blitzed by Nazi bombs.

Between those lines ran a strip of carpet, its width being exactly two swords' lengths. When the ancient House was built, tempers were hot and, in argument, opponents made their points with a sword.

So, for safety-first reasons, M.P.'s when speaking during those turbulent days had to keep strictly to their own side of the carpet, or out of sword-arm reach of their political opponents.

And even today, a member speaking from the front bench, must not even allow the toe of his shoe to overstep the line, or he is called to order.

HATS AND LIGHTS

ONE NOTICEABLE difference between Canadian parliamentary practices and that of the Mother of Parliaments has to do with hats.

British M.P.'s are required to wear a hat when raising a point of order during a division, a rule whose origin is lost in antiquity.

So rigidly is it adhered to that ludicrous situations have sometimes occurred when M.P.'s were caught unawares. As, for instance, the sight of a pompous parliamentarian trying to balance a sheaf of papers on his head as "headgear" while making his point.

And a member in the British Commons who wants more light still rises in his seat to say "I call for candles" although many years have passed since candlelight was customary.

Medieval in their origin and seemingly out of place in today's modern world, these curious old customs have this to commend them—they are a reminder of that sturdy sense of continuity which is perhaps the most significant feature of our British parliamentary heritage.

3 Diphtheria Cases In Hospital Here

Three cases of diphtheria are now in hospital in Royal Jubilee Hospital, Dr. J. L. Murray Anderson, medical health officer, reported today.

So far as can be ascertained there is no connection between the three and all contacts are being checked he said. One case is an adult man, one a schoolboy, and the third a five-year-old girl. None of the patients are in a serious condition. None had been immunized against diphtheria.

Dr. Anderson urged all parents who have not yet had their children immunized against diphtheria to do so immediately, either by their own doctors or at the Health Centre on Pandora Avenue. Immunizations will be given free of charge at the Health Centre and appointments can be made at any time, he said.

This brings the total diphtheria cases in the city this year up to four, he said, a 12-year-old girl having had the disease earlier this spring.

LADIES' SLACKS
All-wool Shetland in powder, cerise, navy, black, grey. Smartly tailored with zipper side fastening and cuffs. Sizes 12 to 18. Pair 6.95
THE "WAREHOUSE"
1420 DOUGLAS STREET (Near City Hall) 2 STORES 1110 GOVERNMENT STREET (Near C.P.R. Telegraph)

OCH! 'Tis
St. Patrick's DAY
Even if you're not from the "Ould Sod" you'll want to remember your friends on the 17th. We have smart new greeting cards for every taste.
DIGGONISM—A pedestrian should be seen and not hurt.
DIGGON'S
GOVERNMENT STREET

TRAVEL
TOURS — TRIPS
HOTELS AND TRANSPORTATION
$54 FROM VICTORIA TO SAN FRANCISCO
Boat for Victoria to Seattle and return. Bus from Seattle to San Francisco and return, including Hotels at Seattle, Portland, Grants Pass and San Francisco; Sightseeing Trip, Taxis to Hotels—7 days all-expense trip, except meals. Two weeks required for hotel reservations.
Western Canada Travel Service
602 COURTNEY ST., VICTORIA
2 Doors Up From Post Office

J. S. McMILLAN
POSTERS DISPLAY CARDS LETTERING DESIGNS STENCILS & ART WORK
901 UNION BLDG. PHONE E 5333

TRAVEL AGENTS CUSTOMS BROKERS
TRAVEL BY AIR
To All Parts of THE WORLD
We Are Authorized Agents for All Air Lines
GEORGE Paulin
912 GOV'T. E 0222